

**National Highways Authority of India**  
(Ministry of Road Transport & Highways)

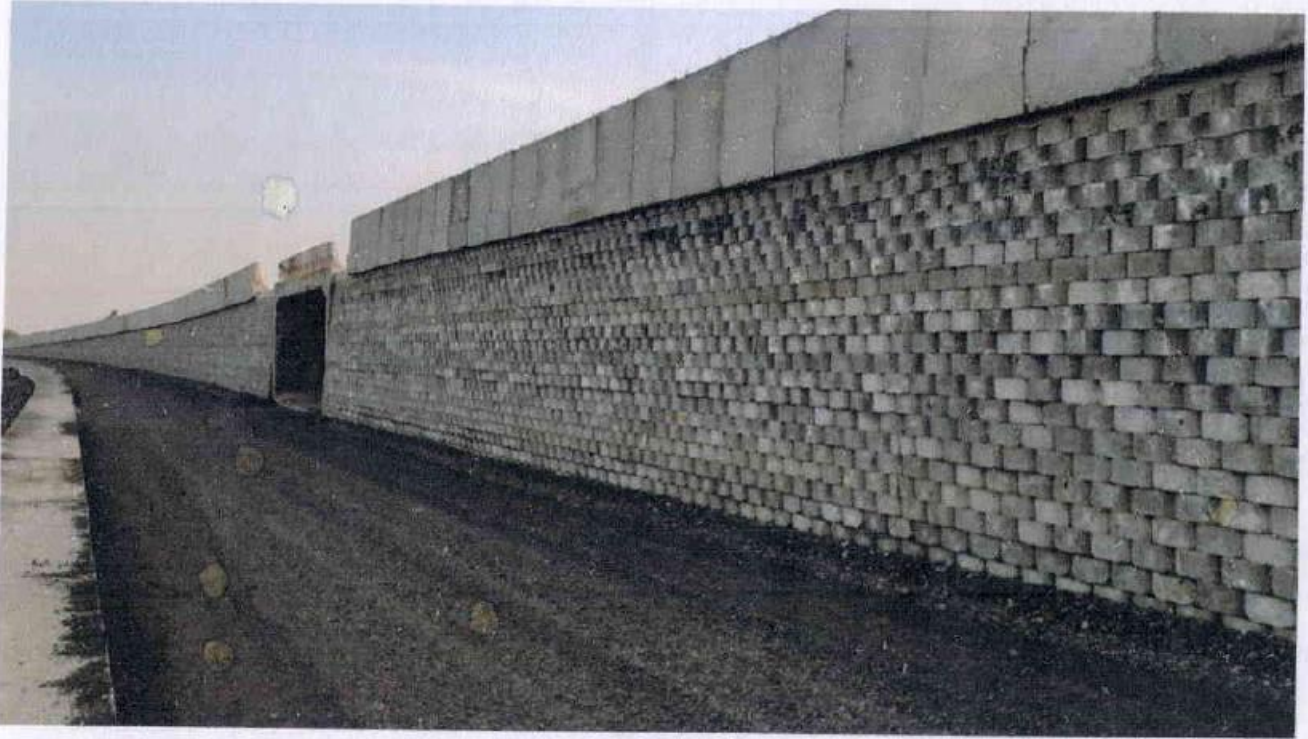

**PATEL DARAH-JHALAWAR HIGHWAY PRIVATE LIMITED**

**CONSTRUCTION OF 4-LANE ROAD ON NH-12 (NEW NH-52) FROM Km. 299.000 TO Km. 346.540 (DESIGN CHAINAGE 9.860 TO 58.740) (DARAH - JHALAWAR - TEENDHAR) IN THE STATE OF RAJASTHAN UNDER NHDP PHASE-III ON HYBRID ANNUITY PROJECT.**

**INDEPENDENT ENGINEER**

**LEA ASSOCIATES SOUTH ASIA PVT. LTD**

---

**MONTHLY PROGRESS REPORT**

**For The Month of August-2021**



## INDEX

S.No	Description of Item	Page No
1	Executive Summary	4
1.1	Project Synopsis	5-6
1.2	Map of Project	7
1.3	Key Plan of Project	8
2	Project Summary	9
2.1	Project Overview	10
2.1.1	Structures Detail	10
2.1.2	Project Milestones	11
3	Project Progress	12-14
4	Utility Shifting Progress	15-16
5	Tree Cutting Status	17
6	Status of Condition Precedent	18
7	Status of Railway Approval	19
8	Issues of Concern	20
9	LAB MPR	21-26
10	Status of Mix Design & Source Approval	27-35
11	Status of Submitted Drawings	36-44
11.1	RE Wall Drawings Status	44-47
11.2	Bearing Drawings Status	47-48



<b>11.3</b>	<b>Plan &amp; Profile and Miscellaneous Drawings</b>	<b>48-50</b>
<b>12</b>	<b>Mobilization of Manpower</b>	<b>51-53</b>
<b>13</b>	<b>Mobilization of Resources</b>	<b>54</b>
<b>14</b>	<b>Site Progress Photographs</b>	<b>55-64</b>
<b>15</b>	<b>S-Curve</b>	<b>65</b>
<b>16</b>	<b>Highway Stripchart</b>	<b>65-68</b>
<b>17</b>	<b>Structures Pictorial</b>	<b>79-106</b>
<b>18</b>	<b>Hindrance Details</b>	<b>107</b>





## **1. Executive Summary**

The old National Highway 12 runs through two big states Rajasthan and Madhya Pradesh. The total length of the old NH- 12 was 897/00 Km. The length of Old NH 12 was 408/700 Km in the state of Rajasthan. Recently MORTH has amended the number and length of the National highways. The old NH 12 in the state of Rajasthan has become the part of the New National highway 52. The New NH 52 starting from its junction with NH-7 near Sangrur in the state of Punjab connecting Narwana, Hisar in the state of Haryana, Fatehpur, Jaipur, Tonk, Kota, Aklera in the state of Rajasthan, Rajgarh, Biora, Dewas, Indore, Sendhwa in the state of Madhya Pradesh, Dhule, Aurangabad, bed, Osmanabad, Solapur in the state of Maharashtra, Bijapur, Hubli and terminating at its junction with NH-66 near Ankola in the state of Karnataka.

The Project stretch Darah-Teendhar is connected to Jaipur at one end and it is connected to Bhopal at the other end. The project highway is very important highway as it connects the Capital of Rajasthan states and National capital of country through Jaipur- Delhi Highway.

The project highway is very important highway as it connects to two state Rajasthan and Madhya Pradesh. The Darah-Jhalawar-Teendhar section of National Highway has moderate traffic density. In addition to this there are few sections where alignment needs geometric improvements to maintain riding quality of highway and safe movement of vehicles. Apart from this the present alignment of NH is passing through various congested towns and villages. All of the above factors are demanding the existing 2-lane highway to be developed as 4-lane divided carriageway with bypass provisions in congested towns/ villages.

The Project Highway traverses through two districts viz. Kota and Jhalawar in Rajasthan State. The project study corridor starts at the end of ROB approach near to Darah at km 289+500 and passes through five major towns Darah, Sarvada, Dabadeh, Suket and Jhalawar, and it ends at Teendhar, Existing km 346.540 Km. Existing road width is 2 lane standard. The Existing ROW varies from 15 m to 30 m. The entire project length is under the administrative control of PIU Kota.



*Handwritten signature*



## 1.1 Project Synopsis

National Highways Authority of India plans to undertake the Construction of 4-lane Road on NH-12 (New NH-52) from Km 299.000 to 346.540 (Design Chainage From 9.860 to 58.740) (Darah-Jhalawar-Teendhar section) in the State of Rajasthan under NHDP Phase-III on Hybrid Annuity Mode (Length 48.880 Km.) – Package II.

The National Highways Authority of India (NHAI) is undertaking the up-gradation of NH-12 from Existing two lane road to four lane divided carriageway in state of Rajasthan.

The project involves up gradation of 48.88 Km from two-lane to the four-lane divided carriageway. It includes the construction of bridges, intersections, service roads, culverts and related infrastructure, and the installation of signaling systems and signboards. The project will be developed under National Highways Development Project (NHDP) Phase-III on Hybrid Annuity Mode.

### Existing and Proposed alignment

SR. NO.	Existing Chainage (Km)		Length	Design Chainage (Km)		Design Length (Km)	Name of Revenue Village
	To	From		To	From		
1	299.000	299.340	0.340	9.860	10.200	0.340	KAMALPURA
2	299.340	299.740	0.400	10.200	10.600	0.400	KAMALPURA
3	299.740	300.140	0.400	10.600	11.000	0.400	KAMALPURA
4	300.140	300.440	0.300	11.000	11.300	0.300	KAMALPURA
5	300.440	300.778	0.338	11.300	11.638	0.338	KOOKARA KHURD
6	300.778	301.255	0.477	11.638	12.115	0.477	MANPURA
7	Dabadeh&Sahrawada Bypass			12.115	12.300	0.185	MANPURA
8				12.300	13.028	0.728	ZALIMPURA
9				13.028	14.200	1.172	SAHRAWADA
10				14.200	15.661	1.461	TELYA KHERI
11				15.661	17.242	1.581	ASKALI
12				17.242	19.273	2.031	HIRIYA KHERI
13				19.273	19.788	0.515	KHEEMACH
14	308.203	308.515	0.312	19.788	20.100	0.312	KHEEMACH
15	308.515	308.715	0.200	20.100	20.300	0.200	KHEEMACH
16	308.715	308.915	0.200	20.300	20.500	0.200	ATRALIYA
17	308.915	309.079	0.164	20.500	20.664	0.164	ATRALIYA
18	Atraliya Realignment			20.664	21.682	1.018	ATRALIYA
19	310.007	310.125		21.682	21.800	0.118	ATRALIYA
20	310.125	310.325		21.800	22.000	0.200	ATRALIYA
21	310.325	310.444		22.000	22.119	0.119	GORDHANPURA
22	Atraliya Realignment			22.119	22.464	0.345	GORDHANPURA & PAMA KHERI
23	310.789	311.125		22.464	22.800	0.336	PAMA KHERI
24	311.125	311.494		22.800	23.169	0.369	PAMA KHERI
25	311.494	311.625		23.169	23.300	0.131	PAMA KHERI





SR. NO.	Existing Chainage (Km)		Length	Design Chainage (Km)		Design Length (Km)	Name of Revenue Village
26	311.625	311.776		23.300	23.451	0.151	PAMA KHERI
27	311.776	312.025		23.451	23.700	0.249	PAMA KHERI
28	312.025	312.725		23.700	24.400	0.700	DEENGASI
29	312.725	312.925		24.400	24.600	0.200	DEENGASI
30	312.925	313.025		24.600	24.700	0.100	DEENGASI
31	313.025	313.125		24.700	24.800	0.100	DEENGASI
32	313.125	313.370		24.800	25.045	0.245	DEENGASI
33	313.370	313.535		25.045	25.210	0.165	DEENGASI
34				25.210	25.254	0.044	DEENGASI
35				25.254	26.124	0.870	UMMEDPURA
36				26.124	27.000	0.876	RAMPURIYA
37				27.000	27.358	0.358	SUKET
38				27.358	27.854	0.496	BEER MANDI
39				27.854	28.000	0.146	SUKET
40				28.000	29.571	1.571	ARANYA KHURD
41				29.571	31.212	1.641	SURERA
42				31.212	33.617	2.405	BANSYA HERI
43				33.617	35.565	1.948	ARANYA KALAN
44	Suket,			35.565	36.100	0.535	KALMANDI
45	Jhalawar&Jhalrapatan Bypass			36.100	38.000	1.900	HARISH PURA
46				38.000	38.537	0.537	RALAYTI
47				38.537	40.343	1.806	RALAYTA
48				40.343	41.784	1.441	JHALRAPATAN
49				41.784	44.224	2.440	MADHOPUR
50				44.224	49.800	5.576	HARIPURA
51				49.800	51.434	1.634	HARIPURA,
52				51.434	52.516	1.082	BANJARI &
53				52.516	54.200	1.684	BHANWARSA
54				54.200	54.565	0.365	BHANWARSA
55	342.895	343.673		54.565	55.343	0.778	BHANWARSA
56	343.673	347.127		55.343	58.740	3.397	BHANWARSA & ROOPAREL





## 1.2 Project Map

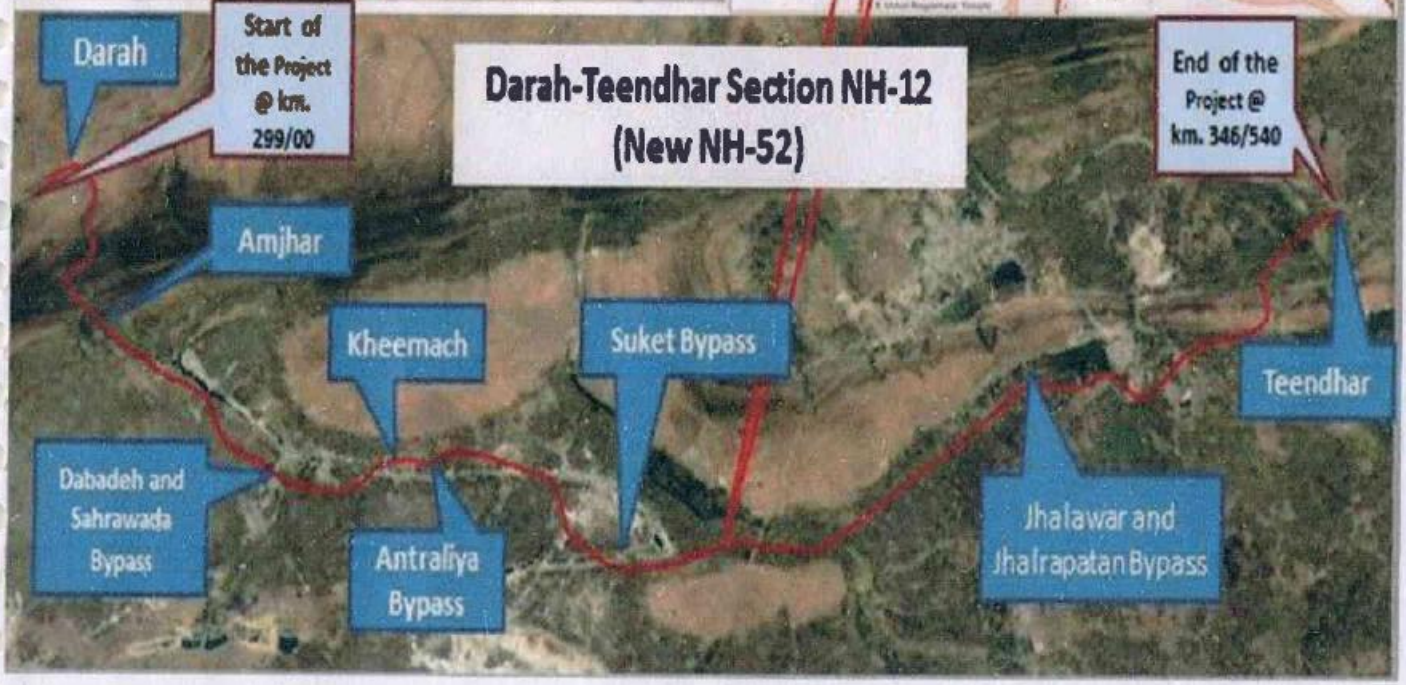
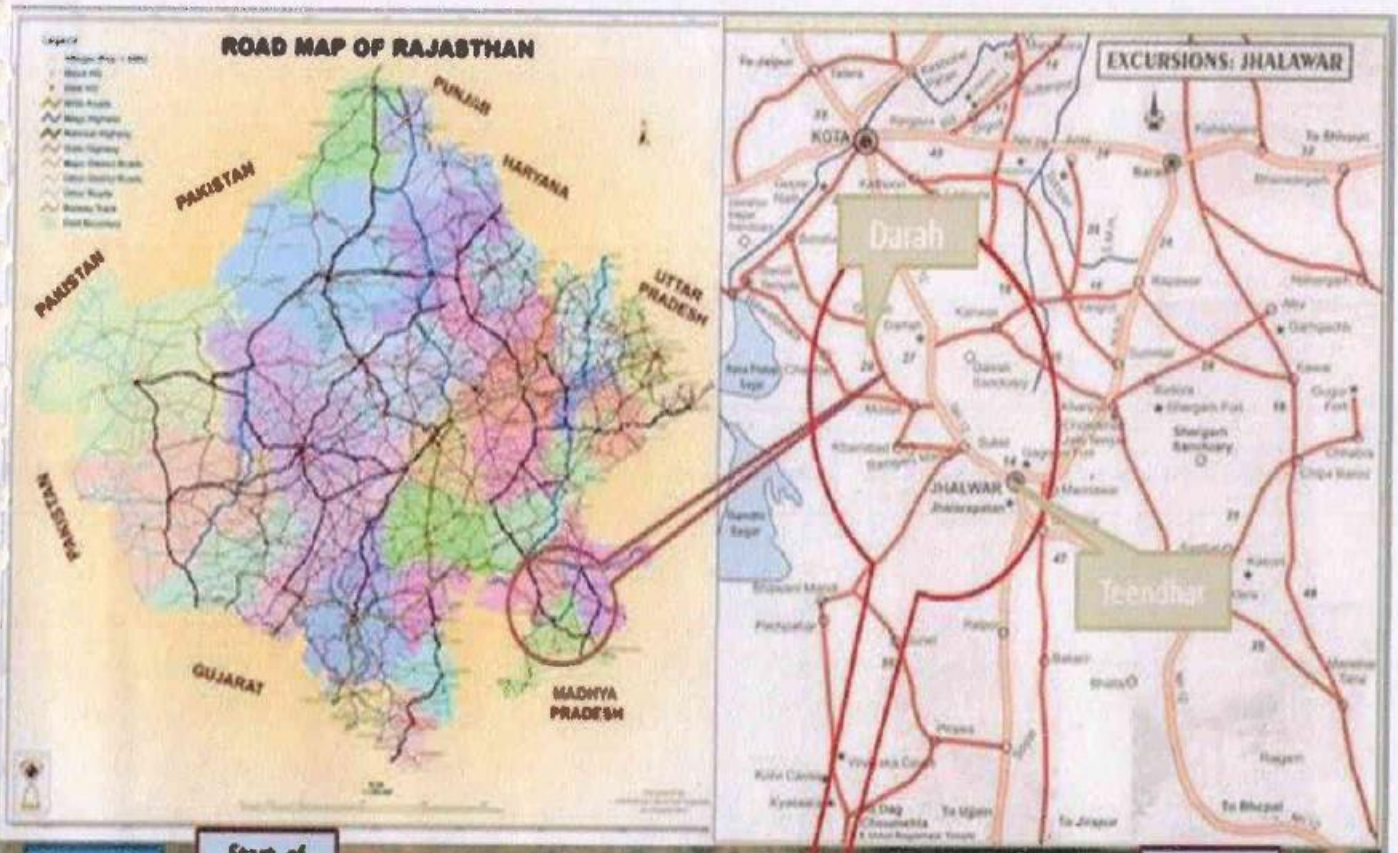



**KEY PLAN OF THE PROJECT**

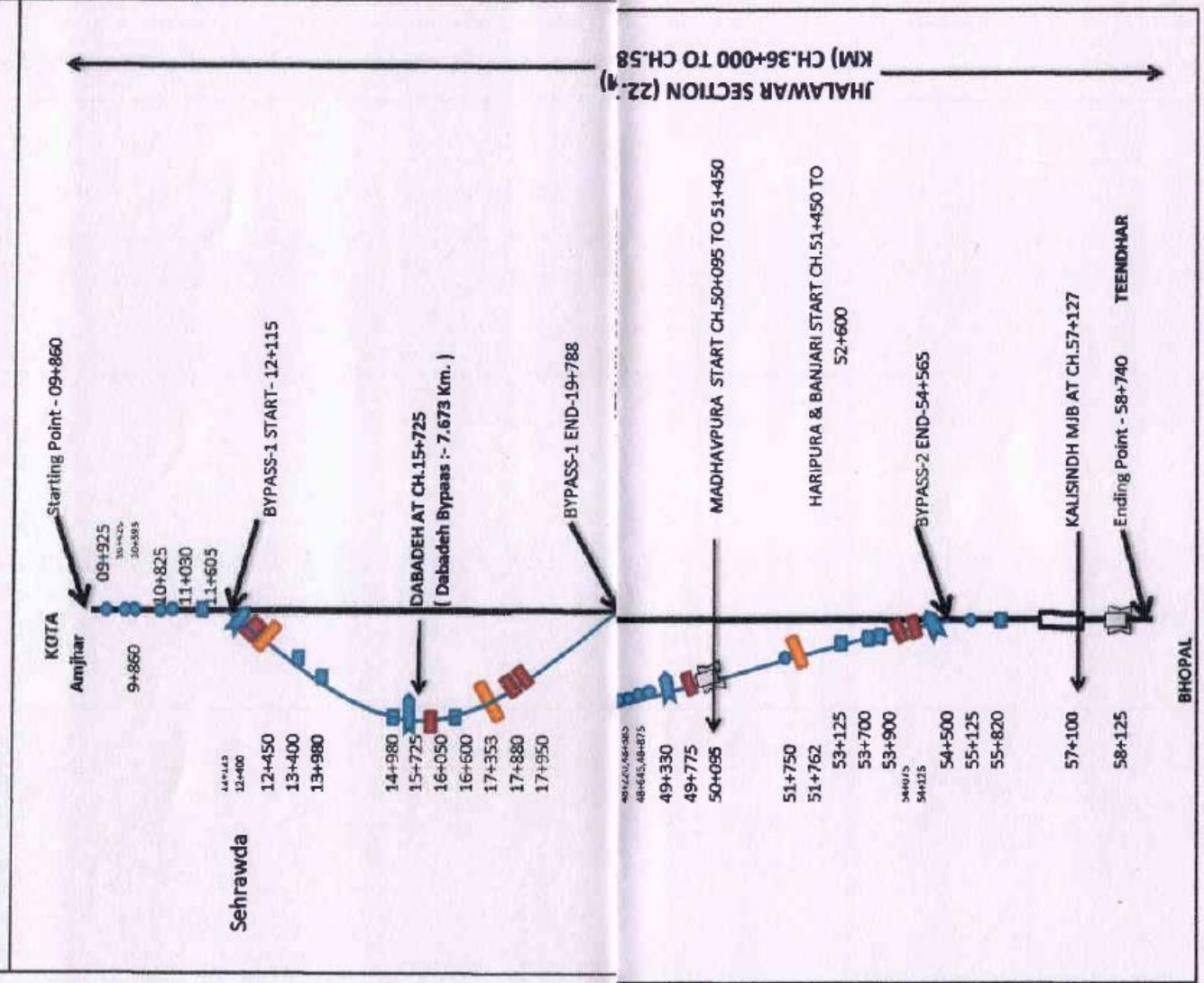



## **2. PROJECT SUMMARY**

Project	Construction of 4-lane Road on NH-12 New NH-52 from Km 299.000 to 346.540 Design Chainage From 9.860 to 58.740 Darah-Jhalawar-TeendharSection in the State of Rajasthan under NHDP Phase-III Length 48.880 km Package II on Hybrid Annuity Mode.
Owner/Client	National Highways Authority of India
Concessionaire	Patel DarahJhalawar Highway Pvt. Ltd.
Independent Engineer	LEA ASSOCIATE SOUTH ASIA PVT. LTD
Project Length (In Km)	48.88 Km
Total Project Cost as per CA	1123.63 Cr.
Concession Period	15 Years
Construction Period	910 Days from the Appointed Date.
Contractual Completion Date	19 <sup>th</sup> November 2020.
Extended Completion Date	Yet to finalized
Date of Signing of Concession Agreement	16 <sup>th</sup> November 2017
Appointed Date	24 <sup>th</sup> May 2018 (Letter ref. No. NHAI /19030/Dara-Teen/Raj/2016/1/120723 dated 09 <sup>th</sup> July 2018.





## 2.1 Project Overview

### 2.1.1 Structures

S. No.	Feature	Description
1	Major Bridge	02 Nos. – (13 x 25mtr) & (13 x 31.6mtr_3-Lane)
2	Elevated Flyover cum MJB	01 Nos. – (20 x 25mtr)
3	Flyovers/ Interchange	03 Nos. (1 Nos. – 4x25mtr.) (2 Nos. – 3 x 24mtr.)
4	ROB/ RUB	1/1 = 2 No.
5	Minor bridges	As per CA -11 Nos. (01 no. deleted as per site condition)
6	Vehicular underpass	09 Nos. – (1x24mtr)
7	Light Vehicular Underpasses	13 Nos.
8	Culverts (HP/BC/PUP) as per CA & Additional	37 Nos. (16 Nos. Pipe & 21 Nos. Box)+Additional (31 Nos Pipe, 2 nos Box and 03 Nos PUP ) Total- 47 Nos Pipe and 23 nos Box Culvert
9	RE Wall	14.454 Km
10	Toll Plaza	1 No (16 Lanes)
11	Truck Lay Bys	1 (Both side)
12	Bus Shelter	5 Nos. (Both side)
13	Rest Area	1 No.





## 2.1.2 Project Milestones

Project Milestone	Condition	Time Line	Date	Financial Progress
I	Commenced construction of Project and achieved 20% of Physical Progress	290 <sup>th</sup> Day from Appointed date	10 <sup>th</sup> March 2019	224.73 Cr.
II	Commenced construction of Project and achieved 35% of Physical Progress	430 <sup>th</sup> Day from Appointed date	28 <sup>th</sup> July 2019	393.27 Cr.
III	Commenced construction of all Project Facilities and achieved 75% of Physical Progress	690 <sup>th</sup> Day from Appointed date	13 <sup>th</sup> April 2020	842.72 Cr.
IV	Completion Of the Project	910 <sup>th</sup> Day from Appointed date	19 <sup>th</sup> Nov 2020	1123.63 Cr.

## Payment Milestones

Project Milestone	Condition	Status
I	Commenced construction of Project and achieved 10% of Physical Progress	Achieved on 20 <sup>th</sup> Dec 2018
II	Commenced construction of Project and achieved 30% of Physical Progress	Achieved on 31 <sup>st</sup> August 2019
III	Commenced construction of all Project Facilities and achieved 50% of Physical Progress	Achieved on 21 <sup>st</sup> August 2020
IV	Commenced construction of all Project Facilities and achieved 75% of Physical Progress	Achieved on 31 <sup>st</sup> May 2021
V	Commenced construction of all Project Facilities and achieved 90% of Physical Progress	





### 3. Progress Status

#### Progress Status as per submitted Programme

Sr. no.	Item	Unit	Scope of work as per schedule -B	Planned upto Aug-2021	Progress Achieved upto July -2021	This Month Progress	Cumulative in progress & Completed upto Aug 2021	Target for the month of Sept-2021	Remarks
<b>Highway Progress ( Km.)</b>									
1	C & G	Km	45.819	45.819	45.819	0.000	45.819	0.000	
2	Embankment Top	Km	45.819	45.819	45.000	0.000	45.000	0.819	
3	Subgrade	Km	45.819	45.819	43.900	0.000	43.900	1.500	
4	G.S.B	Km	45.819	44.200	43.000	0.000	43.000	1.500	
5	D.L.C	Km	45.819	43.670	41.500	0.000	41.500	2.000	
6	P.Q.C	Km	45.819	42.300	39.160	0.000	39.160	2.000	
<b>Structure Progress: (No.s)</b>									
1	HPC	No	16+31=47	45	47		47		
2	BC	No	21+2=23	23	23		23		
3	PUP Slab	No	6	0	6		6		
4	MNB Slab	No	22	20.5	20		20		
5	MJB Slab	No	39	26	33	2	37		
6	VUP Slab	No	18	15	18		18		
7	LVUP Slab	No	26	26	26		26		
8	Elevated Slab	No	40	40	40		40		
9	ROB Slab	No	6	0	0		0		
10	RUB Slab	No	10	6	8		8		
11	Flyover Slab	No	20	20	20		20		

1. Physical Progress Planned up to Aug -2021:- **83.98 %**

(As per Revised program Submitted on 20.06.2020)

2. Physical Progress achieved up to Aug -2021:- **82.35 %**

3. Physical progress achieved in Month of Aug - 21:- **00.00 %**





**Summary of Progress (Aug 2021)**

**Highway Progress:**

<b>Sr. No.</b>	<b>Item</b>	<b>Unit</b>	<b>Scope of work</b>	<b>Completed / Work in progress</b>	<b>Balance work</b>
1	C & G	Km	45.819	45.819	0.000
2	Embankment Top	Km	45.819	45.000	0.819
3	Sub- Grade	Km	45.819	43.900	1.919
4	GSB	Km	45.819	43.000	2.819
5	DLC (MC)	Km	45.819	41.500	4.319
6	PQC (MC)	Km	45.819	39.160	6.659
7	Embankment(SR)	Km	28.380	27.500	0.880
8	Sub- Grade(SR)	Km	28.380	27.000	1.380
9	GSB(SR)	Km	28.380	26.100	2.280
10	WMM (SR)	Km	28.380	26.400	1.980
11	DBM (SR)	Km	28.380	24.600	3.780
12	BC (SR)	Km	28.380	0.000	28.380





**Structure Progress Status:-**

Sl. No.	Structure Details:-	Unit	Scope	Completed	Work in progress	Balance	Remarks
1	Major Bridge	Nos	2	2	0	0	100% Achieved
2	Elevated Road	Nos	1	1	0	0	100% Achieved
3	Minor Bridge	Nos	11	10	0	0	100% Completed 1 No. deleted
4	Box Culvert	Nos	23	23	0	0	2 Nos. (Additional)
5	Pipe Culvert	Nos	47	45	2	0	31 No. (Additional)
7	PUP	Nos	03	03	0	0	(03 No. Additional)
8	Vehicular Underpass	Nos	9	9	0	0	100% Completed
9	Light Vehicular Underpass	Nos	13	13	0	0	100% Completed
10	Flyover	Nos	3	3	0	0	100% Completed
11	ROB	Nos	1	0	1	0	58% Achieved
12	RUB	Nos	1	0	1	0	65% Completed
13	Drain	Km	28.38	27	1	0.38	

1. Physical progress Achieved upto Aug 2021- 82.35 %

2. Financial Progress Achieved upto Aug 2021- 84.25 % (946.69 Crs)  
(Financial S- Curve attached at the end)





### 3. Utility Shifting Progress

24-05-2018 is the Appointed Date for the project. 85% of the land measuring to Km 41.548 has been handed over by the Authority. As on date 99.62% is available and 0.38% (0.185 mtrs) of land is balance due to presence of structures, religious structure and other land related issues.

1. Permission for cutting of trees on Government land and forestland received. Cutting of trees in progress. Ref. no 1594 dated 03 / 05 / 2018 (Jhalawar) & 1837-44 dated 22/05/2018(Kota)
2. Electrical Utilities estimate approved in both district Kota & Jhalawar vide letter 41010 & 41011 1/2016- Kota / US – Electric- Kota and Jhalawar / Package-2/7077 dated 24<sup>th</sup> August 2018. Work for shifting of electrical utilities under progress. Work is balance in existing alignment due to presence of structure.
3. Water Pipelines Estimate is approved vide letter no. \_41024 / 1 / 2016- Kota/ US - PHED- Kota / Pkg-II/ 6998 dated 16-08 2018 and 41025 / \_1 / 2016- Kota / US /6997 dated 16-08-2018 Shifting work in progress. Work balance only in stretches having LA related issues.
4. Estimate of HT Lines is approved. Material received at site for execution. Survey done with department for finalizing locations of new tower. Foundation works has been completed. And Tower erection works are in progress.

Details of numbers and length are as below: -

<u>Utility Shifting</u>							
Sr. No.	Particulars	Total	Progress till last month	Current month	Cumulative Progress till July-21	Balance to be completed	Remarks
1	<b>Electric Poles</b>						
	Kota Section	600	596	4	600	0	
	Jhalawar Section	141	141	0	141	0	
	Total	741	737	4	741	0	
2	<b>Structures (Nos.)</b>						
	Kota Section	403	395	6	401	2	
	Jhalawar Section	159	159	0	159	0	
	Total	562	554	6	560	2	





### Utility Shifting

Sr. No.	Particulars	Total	Progress till last month	Current month	Cumulative Progress till July-21	Balance to be completed	Remarks
<b>3</b>	<b>Religious Strs (Nos.)</b>						
	Kota Section	13	11	0	11	2	02 Nos. construction in progress at Ch. No. 09+860 RHS, 11+300 LHS.
	Jhalawar Section	2	2	0	2	0	
	Total	15	13	0	13	2	
<b>4</b>	<b>Water Utilities (km)</b>						
	Kota Section	9.875	9.385	0.49	9.875	0	
	Jhalawar Section	11.125	11.125	0	11.125	0	
	Total	21	20.51	0.49	21.00	0	
<b>5</b>	<b>High Tension Line</b>						
Sr. No.	Chainage No.	Foundation		Tower Erection		String	
		LHS	RHS	LHS	RHS	LHS	RHS
1	23+100	Completed	Completed	Completed	Completed	Completed	Completed
2	27+085	Completed	Completed	To be taken up	To be taken up	To be taken up	To be taken up
3	30+800	Completed	Completed	To be taken up	To be taken up	To be taken up	To be taken up
4	41+875	Completed	Completed	To be taken up	To be taken up	To be taken up	To be taken up
5	42+075	Completed	Completed	To be taken up	To be taken up	To be taken up	To be taken up
6	57+075	Completed	Completed	Completed	Completed	Completed	Completed
7	33+710	Estimate charges paid by NHA to RRVPNL, Profile & Estimates are submitted to RVPNL & Scrutiny for final approval.					
8	42+950	Estimate charges paid by NHA to RRVPNL, Profile & Estimates are submitted to RVPNL & Scrutiny for final approval.					

- Concessionaire has submitted performance Guarantee (FDR's pledged) in the name of "ACCOUNT OFFICER (T&C) RVPN, KOTA" vide Letter No. 2687 dated 07.06.2021.





**5 Tree Cutting Status:-**

**Status of Tree Cutting:**

Sr. No.	District	Category		Total Nos.	Status of Cutting permission	Cumulative No. of Cutting upto this month	Balance	Approval Letter No.	Remark
1	Kota	Govt Trees	All	465	Yes	439	26	Revenue-III/2018/1837-44 dated 22.05.2018	Balance only in kukdakhurd from Km. 11+200 to 11+690 LHS.
		Pvt. Trees	Fruit Bearing	2882	Not required	2882	0	No.41002/2016 - kota/L.A/Ramganjmandi/pkg-2/6243 dated 17.04.2018	completed
			Non fruit Bearing	1560	Not required	1560	0		
2	Jhalawar	Govt Trees	All	972	Yes	972	0	Revenue/18/1594 dated 03.05.2018 & 1861 dated 25.05.2018	completed
		Pvt. Trees	Fruit Bearing	1836	Not required	1836	0	No.41003/2016 - kota/L.A/Jhalawar/pkg-2/6242 dated 17.04.2018	completed
			Non fruit Bearing	702	Not required	702	0		
		Forest		104	Yes	104	0	F-14()2017/Jhalawar Road/FCA/1998 dated 19.04.2018	completed
		<b>Total Trees</b>		<b>8521</b>		<b>8495</b>	<b>26</b>		<b>99.69%</b>

**Note:-**

- Total No. of trees increased from 7727 to 8521 Nos. because of (a) 429 trees along existing alignment added in Jhalawar District (b) 365 Nos (85 fruits+ 280 nonfruits) trees added in Kota District





## 6. Status of Conditions precedent

a	Provided Performance Security to the Authority	Released on 26.08.2019
b	Executed and procured execution of Escrow Agreement	Submitted. Vide this office letter No. PDJHPL / NHAI / FC / 039 .2018 Dt. 21-05-2018.
c	Executed and procured execution of Substitution Agreement	Submitted. Vide this office letter No. PDJHPL / NHAI / FC / 039 .2018 Dt. 21-05-2018.
d	Procure all Applicable Permits as per Schedule -E	Obtained
e	Executed Financing Agreements and delivered 3 copies duly attested by Director of the Concessionaire	Submitted. Vide this office letter No. PDJHPL / NHAI / FC / 039 .2018 Dt. 21-05-2018
f	Delivered to Authority 3 true copies of Financial Package and Financial Model duly attested by Director of the Concessionaire	Submitted. Vide this office letter No. PDJHPL / NHAI / FC / 039 .2018 Dt. 21-05-2018.
g	Delivered to Authority from Selected Bidder its respective confirmation in original of the correctness of their representations and warranties set forth in Sub Clause (k), (l) and (m) of Clause 7.1 of CA	Submitted
h	Environment Clearance	Done
i	Forest Land Clearance	Stage -II Clearance obtained
j	Wild Life Clearance	NA

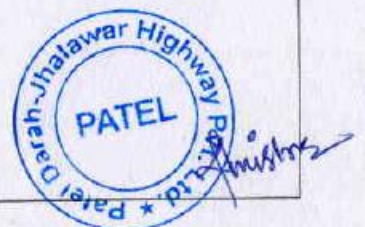



**7. Status of Railway Approvals**

Proposal Description	Status	Length Impacted	Current Stage	Issues/ Comments
Rail ROB (Ch.44+158)	GAD of ROB Approved	-	Detailed design and drawing Approved by Railways.	Steel Girder Launching in Railway Portion (P-1 to P-2) is Completed, Superstructure Work is in Progress.
RUB (Ch.33+585)	GAD of RUB Approved	-	Detailed design and drawing Approved by Railways. Work permission received on date 02.12.2019	Soil Nailing works in railway embankment portion completed and extension of thrust bed to the required length has been completed. Accordingly leading Box Works with cutting edge are completed. Assemble of RH Girder & Fixing of Rails over the girder are completed and ready for launching. Awaiting approval from Railway Authority





## **8. ISSUES OF CONCERN: -**

### **1. EHV Lines :**

- 1.1) Approval of estimates for 06 Nos. EHV lines shifting/raising accorded by NHAI / Concerned Authorities. For balance 02 Nos. EHV lines, Estimate charges paid by NHAI to RRVPNL, Profile & Estimates are submitted to RVPNL & Scrutiny for final approval.
  - 1.2) 06 Nos. of EHV lines foundations completed.
  - 1.3) Raising / shifting of 02 Nos. EHV lines at Km. 23+150, & Km. 57+075 completed at site.
  - 1.4) Further works at Km. 30+800, Km. 41+875 & Km. 42+075 are in progress.
2. **The Works of Major Bridge (Ahu river bridge) at A-1 side i.e A-1, P-1, P-2, P-3 in the village boundary of Gola are affected and works are not progressed because of land Acquisition Issues from 20.10.2020 to 07.02.2021. The issue has been discussed with the land owner by concessionaire in the interest of the project and convinced him to give his consent to start the work by paying compensation from concessionaire on 01st February 2021. Issue at present resolved and work commenced from 07th feb 2021.**
3. Independent Engineer recommended the Extension of Time (EOT) to Authority vide Letter No. 1343 dated 18.11.2020 & 1264 dated 08.02.2021 for revised schedule completion date as 07.09.2021.
4. Authority has granted 180 days of Extension of Time due to COVID -19 vide NHAI, PIU, Kota letter No. 41041/1/2018-Kota/IE-LASA/General/Pkg-II/2172 dated 29<sup>th</sup> Dec 2020.
5. Concessionaire has submitted the a letter the impact of COVID -19, Wave-2 vide letter no. 020 dated 03/05/2021, 013 dated 23 /04 /2021, 011 dated 05/04/2021.
6. Authority has granted financial proposal of Change of Scope (CoS) given vide letter no. 41031/1/2017-Kota/PDJHPL/Pkg-II/3435 dated 29.06.2021. Independent Engineer recommended financial proposal of Change of Scope (COS) vide letter no. 1456 dated 09.06.2021.
7. Local villagers are not allowing work from Km. 26+480 to Km. 26+600, raising the issue of construction of additional underpass for the road at Km. 26+590. Works are not progressing at the locations.
8. The details of hindrances is attached as **Annexure-I**.





**Lab test conducted Report for the month of Aug- 2021**

Sr. No.	Name of Test	Number of Tests Conducted								
		Up To Previous Month			This Month			Total upto Date		
		Passed	Failed	Total No. of Test	Passed	Failed	Total No. of Test	Passed	Failed	Cum. No. of Test
<b>OGI &amp; Cutting Soil</b>										
1	Free Swell Index	317	0	317	0	0	0	317	0	317
2	Grain Size Analysis	317	0	317	0	0	0	317	0	317
3	Plasticity Index	317	0	317	0	0	0	317	0	317
4	Max. Dry Density	317	0	317	0	0	0	317	0	317
5	CBR	6	0	6	0	0	0	6	0	6
6	Density of Comp. Layer	6921	143	7064	0	0	0	6921	143	7064
7	Moisture Cont.	0	0	0	0	0	0	0	0	0
<b>Borrow Area (Embankment &amp; Subgrade)</b>										
1	Free Swell Index	2880	42	2922	0	0	0	2880	42	2922
2	Grain Size Analysis	2900	42	2942	0	0	0	2900	42	2942
3	Plasticity Index	2904	42	2946	0	0	0	2904	42	2946
4	Max. Dry Density	2932	42	2974	2	0	2	2934	42	2976
5	CBR	660	28	688	0	0	0	660	28	688
<b>Embankment Filed Test</b>										
1	Density of Comp.Layer (Emb.)	188600	742	189342	384	1	385	188984	743	189727
2	Density of Comp.Layer (Sub grade & Earthen shoulder)	21054	143	21197	152	0	152	21206	143	21349
<b>GSB</b>										
1	Sieve Analysis	1003	0	1003	15	0	15	1018	0	1018
2	Plasticity Index	1000	0	1000	15	0	15	1015	0	1015
3	Max. Dry Density	4	0	4	0	0	0	4	0	4
4	CBR	2	0	2	0	0	0	2	0	2
5	Water Absorption	2	0	2	0	0	0	2	0	2
6	AIV	3	0	3	0	0	0	3	0	3
7	Density of Comp. Layer	2920	29	2949	34	0	34	2954	29	2983
<b>WMM</b>										





Sr. No.	Name of Test	Number of Tests Conducted								
		Up To Previous Month			This Month			Total upto Date		
		Passed	Failed	Total No. of Test	Passed	Failed	Total No. of Test	Passed	Failed	Cum. No. of Test
1	Sieve Analysis	361	0	361	5	0	5	366	0	366
2	Plasticity Index	361	0	361	5	0	5	366	0	366
3	Aggregate Impact Value	290	0	290	4	0	4	294	0	294
4	Combined F.I & E.I.	296	0	296	4	0	4	300	0	300
5	Max. Dry Density	0	0	0	0	0	0	0	0	0
6	Density of Comp. Layer	1658	0	1658	12	0	12	1670	0	1670
7	Water Absorption	0	0	0	0	0	0	0	0	0
8	Soundness Test	0	0	0	0	0	0	0	0	0
<b>DBM</b>										
1	Aggregate Impact Value	128	0	128	7	0	7	135	0	135
2	Flakiness & Elongation	119	0	119	7	0	7	126	0	126
3	Mix Grading	139	0	139	7	0	7	146	0	146
4	Individual Grading	18	0	18	0	0	0	18	0	18
5	Stability of Mix	476	0	476	7	0	7	483	0	483
6	Binder Content & Grading Mix	192	0	192	7	0	7	199	0	199
7	Density of Compacted layer	411	0	411	0	0	0	411	0	411
8	Gmm Test	177	0	177	7	0	7	184	0	184
<b>BC</b>										
1	Aggregate Impact Value	18	0	18	2	0	2	20	0	20
2	Flakiness & Elongation	18	0	18	2	0	2	20	0	20
3	Mix Grading	18	0	18	2	0	2	20	0	20
4	Individual Grading	0	0	0	0	0	0	0	0	0
5	Stability of Mix	111	0	111	2	0	2	113	0	113
6	Binder Content & Grading Mix	34	0	34	2	0	2	36	0	36
7	Density of Compacted layer	2	0	2	0	0	0	2	0	2
8	Gmm Test	34	0	34	2	0	2	36	0	36
<b>Bitumen</b>										
1	Softening Point	77	0	77	2	0	2	79	0	79
2	Ductility	0	0	0	0	0	0	0	0	0





Sr. No.	Name of Test	Number of Tests Conducted								
		Up To Previous Month			This Month			Total upto Date		
		Passed	Failed	Total No. of Test	Passed	Failed	Total No. of Test	Passed	Failed	Cum. No. of Test
3	Penetration	77	0	77	2	0	2	79	0	79
4	Viscosity	80	0	80	2	0	2	82	0	82
<b>Prime Coat</b>										
1	Quality Of Binder (Viscosity)	8	0	8	0	0	0	8	0	8
2	Rate of Spray of Binder	476	0	476	5	0	5	481	0	481
<b>Tack Coat</b>										
1	Quality Of Binder	5	0	5	1	0	1	6	0	6
2	Rate of Spray of Binder	576	0	576	12	0	12	588	0	588
<b>PHYSICAL PROPERT</b>										
<b>REGA</b>										
<b>CONCRETE</b>										
1	Sieve Analysis of CA	1963	0	1963	57	0	57	2020	0	2020
2	Sieve Analysis of FA	1880	0	1880	57	0	57	1937	0	1937
3	Sieve Analysis of DLC	365	0	365	11	0	11	376	0	376
4	Sieve Analysis of PQC	478	0	478	32	0	32	510	0	510
5	Aggregate Impact Value	2487	0	2487	100	0	100	2587	0	2587
6	Flakiness Index	2487	0	2487	100	0	100	2587	0	2587
7	Silt Content	309	0	309	0	0	0	309	0	309
8	Specific Gravity & W A	17	0	17	0	0	0	17	0	17
<b>Concrete Mix Design (cube sets)</b>										
1	M15 7 Days	43	0	43	0	0	0	43	0	43
	28 Days	71	0	71	0	0	0	71	0	71
2	M20 Kerb 7 Days	19	0	19	0	0	0	19	0	19
	28 Days	26	0	26	0	0	0	26	0	26
	M20 7 Days	12	0	12	0	0	0	12	0	12
	28 Days	18	0	18	0	0	0	18	0	18
3	M25 7 Days	70	0	70	0	0	0	70	0	70
	28 Days	111	0	111	0	0	0	111	0	111
4	M30 7 Days	71	0	71	0	0	0	71	0	71
	28 Days	15	0	15	0	0	0	15	0	15
5	M35 7 Days	149	0	149	0	0	0	149	0	149
	28 Days	265	0	265	0	0	0	265	0	265
6	M35 Pile 7 Days	72	0	72	0	0	0	72	0	72
	28 Days	142	0	142	0	0	0	142	0	142





Sr. No.	Name of Test	Number of Tests Conducted								
		Up To Previous Month			This Month			Total upto Date		
		Passed	Failed	Total No. of Test	Passed	Failed	Total No. of Test	Passed	Failed	Cum. No. of Test
7	M35 RE block 7 Days	45	0	45	0	0	0	45	0	45
	28 Days	144	0	144	0	0	0	144	0	144
8	M40 7 Days	78	0	78	0	0	0	78	0	78
	28 Days	118	0	118	0	0	0	118	0	118
9	M45 7 Days	62	0	62	0	0	0	62	0	62
	28 Days	116	0	116	0	0	0	116	0	116
10	M50 7 Days	7	0	7	0	0	0	7	0	7
	28 Days	26	0	26	0	0	0	26	0	26
11	M40 PQC 7 Days	227	0	227	0	0	0	227	0	227
	28 Days	295	18	313	0	0	0	295	18	313
12	M40 PQC Fl. Strength 7 Days	165	0	165	0	0	0	165	0	165
	28 Days	164	18	182	0	0	0	164	18	182
13	DLC 7 Days	101	0	101	0	0	0	101	0	101
14	Grouting	6	0	6	0	0	0	6	0	6
<b>Field Concrete (CubeTest)</b>										
1	M15 7 Days	3149	0	3149	95	0	95	3244	0	3244
	28 Days	5075	0	5075	178	0	178	5253	0	5253
2	M20 Kerb 7 Days	561	0	561	61	0	61	622	0	622
	28 Days	893	0	893	158	0	158	1051	0	1051
3	M25 7 Days	4217	0	4217	38	0	38	4255	0	4255
	28 Days	5821	0	5821	114	0	114	5935	0	5935
4	M30 7 Days	724	0	724	7	0	7	731	0	731
	28 Days	1753	0	1753	14	0	14	1767	0	1767
5	M35 7 Days	4540	0	4540	82	0	82	4622	0	4622
	28 Days	11104	0	11104	152	0	152	11256	0	11256
6	M35 Pile 7 Days	220	0	220	0	0	0	220	0	220
	28 Days	392	0	392	0	0	0	392	0	392
7	M35 RE block 7 Days	940	0	940	0	0	0	940	0	940
	28 Days	2847	0	2847	0	0	0	2847	0	2847
8	M40 7 Days	1410	0	1410	65	0	65	1475	0	1475





Sr. No.	Name of Test	Number of Tests Conducted								
		Up To Previous Month			This Month			Total upto Date		
		Passed	Failed	Total No. of Test	Passed	Failed	Total No. of Test	Passed	Failed	Cum. No. of Test
	28 Days	2958	0	2958	22	0	22	2980	0	2980
9	M45 7 Days	255	0	255	0	0	0	255	0	255
	28 Days	1026	0	1026	0	0	0	1026	0	1026
10	M50 7 Days	15	0	15	1	0	1	16	0	16
	28 Days	23	0	23	13	0	13	36	0	36
11	M40 PQC 7 Days	1707	0	1707	176	0	176	1883	0	1883
	28 Days	1714	0	1714	286	0	286	2000	0	2000
12	M40 PQC Flexural Strength 7 Days	1588	0	1588	176	0	176	1764	0	1764
	28 Days	1595	0	1595	286	0	286	1881	0	1881
13	DLC 7 Days	1340	0	1340	101	0	101	1441	0	1441
14	DLC FDD	1630	0	1630	38	0	38	1668	0	1668
<b>Cement</b>										
1	Fineness	214	0	214	6	0	6	220	0	220
2	Consistency	214	0	214	6	0	6	220	0	220
3	Setting Time	214	0	214	6	0	6	220	0	220
4	Soundness	194	0	194	6	0	6	200	0	200
5	Compressive Strength									
	a) 3 Days	319	0	319	6	0	6	325	0	325
	b) 7 Days	316	0	316	7	0	7	323	0	323
	c) 28 Days	324	0	324	6	0	6	330	0	330





WEATHER REPORT (Month of Aug-2021)

Sl. No.	Date	Temperature C		Humidity %		Rainfall (mm)	Climate
		Max. Temp. (°C)	Min. Temp. (°C)	Max	Min		
1	01-08-	27.5	23.2	94.0	84.0	36.0	Rain
2	02-08-	25.8	23.1	96.0	91.0	53.0	Rain
3	03-08-	23.7	22.8	97.0	93.0	59.0	Rain
4	04-08-	26.2	23.1	98.0	91.0	104.0	Rain
5	05-08-	28.6	23.8	96.0	86.0	104.0	Rain
6	06-08-	24.1	22.7	97.0	94.0	49.5	Rain
7	07-08-	27.8	23.0	96.0	88.0	0.0	<u>Clear/rain@site</u>
8	08-08-	31.3	22.8	96.0	77.0	77.0	Rain
9	09-08-	29.4	22.9	99.0	84.0	7.0	Cloudy/rain
10	10-08-	31.2	24.1	92.0	73.0	0.0	<u>Clear/rain @site</u>
11	11-08-	33.2	24.5	90.0	62.0	0.0	Clear/Cloudy
12	12-08-	32.8	24.6	89.0	61.0	0.0	Clear
13	13-08-	32.9	24.8	87.0	60.0	0.0	Clear
14	14-08-	32.8	24.6	85.0	60.0	0.0	Clear
15	15-08-	32.9	24.7	86.0	59.0	0.0	Clear
16	16-08-	32.7	25.0	87.0	58.0	0.0	Clear
17	17-08-	31.9	26.1	82.0	65.0	0.0	Clear/Cloudy
18	18-08-	33.9	25.5	86.0	60.0	0.0	Clear/Cloudy
19	19-08-	30.1	24.4	89.0	71.0	2.0	Rain/cloudy
20	20-08-	30.2	24.8	89.0	78.0	28.0	Rain
21	21-08-	31.5	23.8	75.0	94.0	60.0	Rain
22	22-08-	30.6	25.8	89.0	87.0	3.0	Rain/cloudy
23	23-08-	29.6	26.7	90.0	75.0	0.0	Cloudy
24	24-08-	31.6	25.4	92.0	65.0	2.0	Rain/cloudy
25	25-08-	32.3	24.5	87.0	71.0	0.0	Cloudy
26	26-08-	31.9	24.5	84.0	60.0	0.0	Clear
27	27-08-	31.8	27.2	86.0	84.0	0.0	Clear
28	28-08-	33.5	26.0	87.0	83.0	0.0	Clear
29	29-08-	34.0	27.6	87.0	82.0	0.0	Clear
30	30-08-	34.0	25.9	87.0	83.0	0.0	Clear
31	31-08-	34.0	27.9	90.0	86.0	1.0	Cloudy/rain

  
 Patel Date Highway Pvt. Ltd. \*  
 PATEL

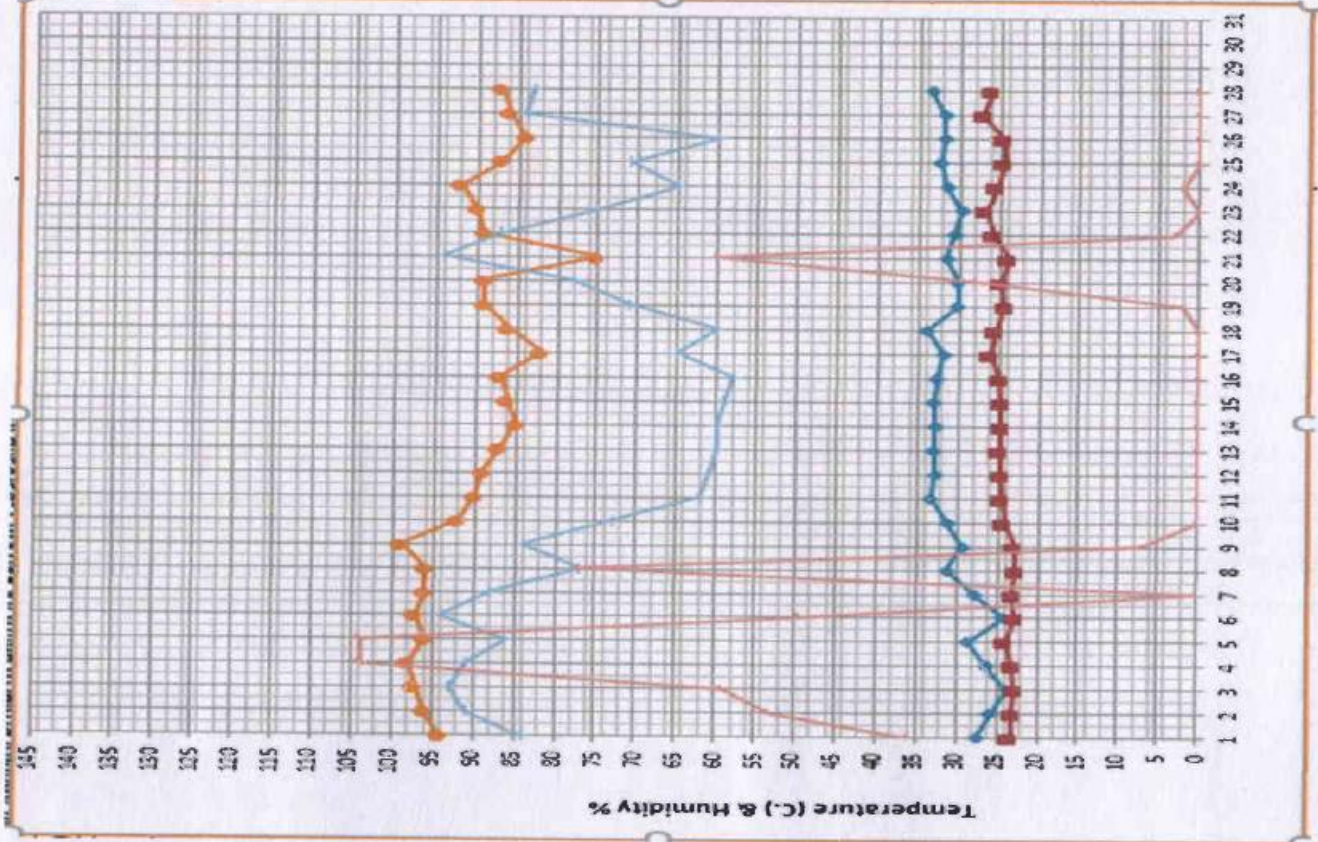



## 10. Status of Mix Design and Source Approval

Sr. no.	Outgoing Letter NO.	Date of submission	Description	Approval letter no.	Date of approval
1	PDJHPL/PIU/CLO-179/2018/129	13.07.2018	Submission of Mix Design	LASA/Concessionaire/D J/IE/2018/0003	21.08.2018
	PDJHPL/PIU/CLO-179/2018/129	13.07.2018	M-15(PCC Work) with flyash		
	PDJHPL/PIU/CLO-179/2018/129	13.07.2018	M-25(RCC Work) with flyash		
	PDJHPL/PIU/CLO-179/2018/129	13.07.2018	M-30(RCC Work) with flyash		
	PDJHPL/PIU/CLO-179/2018/129	13.07.2018	M-35(RCC Work) with flyash		
	PDJHPL/PIU/CLO-179/2018/129	13.07.2018	M-35(Pile Work with flyash		
2	PDJHPL/PIU/CLO-179/2018/047	13.06.2018	Submission of Mix Design of Concrete from Ultratech&Mangalam Cement	LASA/Concessionaire/D J/IE/2018/0003	21.08.2018
	PDJHPL/PIU/CLO-179/2018/047	13.06.2018	M-35 RE Block ( Ultratech&Mangalam cement )		
	PDJHPL/PIU/CLO-179/2018/047	13.06.2018	M-35 with flyash RE Block ( Ultratech&Mangalam cement )		
	PDJHPL/PIU/CLO-179/2018/047	13.06.2018	M-15 PCC		
	PDJHPL/PIU/CLO-179/2018/047	13.06.2018	M-25 RCC		
	PDJHPL/PIU/CLO-179/2018/047	13.06.2018	M-30 RCC		
	PDJHPL/PIU/CLO-179/2018/047	13.06.2018	M-35 RCC		
	PDJHPL/PIU/CLO-179/2018/047	13.06.2018	M-35 Pile work		
3	PIL/CAMP/DJT/NHAI/2018-04/08	26.04.2018	Submission of Company profile & credential for the D.P. Wires	LASA/Concessionaire/D arah- Jhalawar/IE/2018/191	08.12.2018
4	PIL/CAMP/DJT/NHAI/2018-04/09	26.04.2018	Submission of Company profile & credential for the Shyam, Electrosteel and Premier Steel		
5	PDJHPL/NHAI/DJT/2018/019	12.03.2018	Submission of Company profile & credential for the Rashtriyaspat Nigam Ltd (Vizag Steel),Nilkanth Steel Pvt.ltd ,Steel authority of India limited (SAIL) ,Jindal steel & power limited ,Rashmi group ,Madhav Alloys Pvt.limited	LASA/Concessionaire/D J/IE/2018/17 and 58, 59 (10.09.2018)	30.08.2018
7	PIL/CAMP/DJP/N HAI/2018 -04 / 063	21.06.2018	Submission of construction material for testing.		
8	PIL/CAMP/DJP/N HAI/2018 -04 / 063	21.06.2018	Steel Dia 20mm JSW Steel (Fe-5.50D)		
10	PIL/CAMP/DJP/N HAI/2018 -04 / 063	21.06.2018	Steel - Dia 12,25 & 32mm SAIL (Fe-500D)		
10	PDJHPL/NHAI/DJT/2018/013	26.02.2018	Submission of Company profile & credential for the Birla Corporation Limited ,Mangalam Cement Limited , Wonder cement Limited . Ultrtech cement Limited ,Vadraj cement . Shree cement Limited	LASA/Concessionaire/D J/IE/2018/14	28.08.2018
11	PIL/CAMP/DJT/NHAI/2018-04/01	26.04.2018	Submission of Company profile & credential for the BASF India Ltd.for Admixture,Grout and joint Sealant , Unirock Chemicals (Admixture) , Tikitar Ltd. For Joint Sealant	LASA/Concessionaire/D J/IE/2018/191	30.08.2018





Sr. no.	Outgoing Letter NO.	Date of submission	Description	Approval letter no.	Date of approval
12	PDJHPL/NHAI/DJT/2018/020	22.03.2018	Submission of Company profile & credential for Admixture and curing compound ,Kunalconchempvt.ltd.,Grout and joint Sealant ,STPLimited&Chembond Chemicals Ltd.		
13	PIL/CAMP/DJP/N HAI/2018 -04 /063	21.06.2018	Admixture - PC 100R ( KunalIndustries )		
14	PDJHPL/PIU/CLO-179/2018/095	04.07.2018	DLC Flyash		
15	PDJHPL/PIU/CLO-179/2018/095	04.07.2018	DLC without Flyash		
16	PIL/CAMP/DJP/N HAI/2018 -04 /063	21.06.2018	GSB ( Julmi PIL Crusher )		
18	PIL/CAMP/DJT/NHAI/2018-04/06	26.04.2018	Submission of Company profile & credential for the IOCL (Bitumen) ,HPCL (Bitumen) ,ESSAR (Bituman) , GP global (Emulsions) , HINCOL (Emulsions) Total oil India pvt ltd. (Emulsions)	LASA/Concessionaire/D J/IE/2018/020 Bitumen& 19 for Emulsion	31.08.2018
19	PIL/CAMP/DJT/NHAI/2018-04/02	26.04.2018	Submission of Company profile & credential for the SGG spun pipes	LASA/Concessionaire/Darah- Jhalawar/IE/2018/050	07.09.2018
20	PIL/CAMP/DJT/NHAI/2018-04/03	26.04.2018	Submission of Company profile & credential for the TIKIDAN Danosa India	LASA/Concessionaire/Darah- Jhalawar/IE/2018/212	14.12.2018
21	PIL/CAMP/DJT/NHAI/2018-04/04	26.04.2018	Submission of Company profile & credential for the KANTAFLEX India Pvt.ltd. (Elastomeric & Pot bearing)	LASA/Concessionaire/Darah- Jhalawar/IE/2018/206	13.12.2018
22	PIL/CAMP/DJT/NHAI/2018-04/05	26.04.2018	Submission of Company profile & credential for the Dynamic Prestress (I) Pvt Ltd.	LASA/Concessionaire/Darah- Jhalawar/IE/2018/195	08.12.2018
23	PIL/CAMP/DJT/NHAI/2018-04/07	26.04.2018	Submission of Company profile & credential for the Amitek Infra ( Thermoplastic Road Marking Paint )	LASA/Concessionaire/D J/IE/2018/018	30.08.2018
24	PDJHPL/NHAI/DJT/2018/021	22.03.2018	Submission of Company profile & credential for the Nakoda spun pipes		
25	PDJHPL/NHAI/DJT/2018/022	22.03.2018	Submission of Laboratory profile & credentials for the Star wire INDIA Pvt., Third party, Hind Heat		
26	PDJHPL/PIU/CLO-179/2018/047	21.06.2018	Submission of Company Profile & Credential for source approval of Hercules Bridge Bearings & Bridge Expansion Joints	LASA/Concessionaire/Darah- Jhalawar/IE/2018/003	21.08.2018
27	PDJHPL/PIU/CLO-179/2018/096	04.07.2018	Submission of Company Profile & Credential for Arihant Prefab	LASA/Concessionaire/Darah- Jhalawar/IE/2018/052	07.09.2018
28	PDJHPL/PIU/CLO-179/2018/100	05.07.2018	Submission of Company profile & Credential for M.E. Testing Laboratory	LASA/Concessionaire/Darah- Jhalawar/IE/2018/178	04.12.2018
29	PDJHPL/PIU/CLO-179/2018/101	05.07.2018	Submission of Company Profile & Credential for MarutiBitumin Pvt. Ltd	LASA/Concessionaire/Darah- Jhalawar/IE/2018/054	07.09.2018
30	PDJHPL/PRJ/TEC/CLO-179/2018/022	02.06.2018	Submission of profile, Credentials & Basic design report on RE walls	LASA/Concessionaire/Darah- Jhalawar/IE/2018/055	07.09.2018
31	PDJHPL/PIU/D/2018/032	16.04.2018	Submission of Quality assurance Plan		
32	PDJHPL/PIU/CLO-179/2018/043	13.06.2018	Submission of Mix Design of Granular Sub-Base	LASA/Concessionaire/Darah- Jhalawar/IE/2018/155	28.11.2018
33	PDJHPL/PIU/CLO-179/2018/044	13.06.2018	Submission of Summary of OGL test results		
34	PDJHPL/PIU/CLO-179/2018/045	13.06.2018	Submission of Calibration Certificate of Batching Plant & Lab Equipments		
35	PDJHPL/PIU/CLO-179/2018/046	13.06.2018	Submission of Third party test reports of the material related to the project		





Sr. No.	Outgoing Letter NO.	Date of submission	Description	Approval letter no.	Date of approval
36	PDJHPL/PIU/CLO-179/2018/056	18.06.2018	Submission of Petrographic Test Report of Coarse Aggregate		
37	PDJHPL/PIU/CLO-179/2018/108	06.07.2018	Submission of Borrow Area - 1,3,6,7,9,10,11,12,14,15,17,18,20,21,22, 23,24,26,27,29,30,31,32,33,34 & 35		
38	PDJHPL/PIU/CLO-179/2018/110	07.07.2018	Submission of Company Profile & Credential for Earthcon Systems Pvt. Ltd	LASA/Concessionaire/Darah-Jhalawar/IE/2018/049	06.09.2018
39	PDJHPL/PIU/CLO-179/2018/111	07.07.2018	Submission of Construction Design (Geogrid Reinforced Soil Wall)	LASA/Concessionaire/Darah-Jhalawar/IE/2018/063	15.09.2018
40	PDJHPL/PIU/CLO-179/2018/122	10.07.2018	Testing for C & O Value of soil samples of Borrow area No. 1 & 22		
41	PDJHPL/PIU/CLO-179/2018/129	13.07.2018	Submission of Mix-Design	LASA/Concessionaire/Darah-Jhalawar/IE/2018/003	21.08.2018
42	PDJHPL/PIU/CLO-179/2018/133	16.07.2018	Submission of Trial Patch Report of GSB & DLC		
43	PDJHPL/IE/ICO-181/2018/241	28.08.2018	Submission of Company Profile & Credential OF Maruti Rub Plast Pvt. Ltd.	LASA/Concessionaire/Darah-Jhalawar/IE/2018/088	15/10/2018
44	PDJHPL/IE/ICO-181/2018/242	28.08.2018	Submission of Company Profile & Credential Of Tar Products Pvt. Ltd.	LASA/Concessionaire/Darah-Jhalawar/IE/2018/053	07/09/2018
45	PDJHPL/NHAI/DJT/013/2018	28.08.2018	Submission of Company Profile & Credentials for Birla Corporation, Mangalam Cement, Wonder Cement, Ultratech Cement, Vadraj Cement & Shree Cement.	LASA/Concessionaire/Darah-Jhalawar/IE/2018/014	28/08/2018
46	PDJHPL/IE/ICO-181/2018/260	07.09.2018	Submission of Company Profile & Credential Of Sanfield (India) Ltd.	LASA/Concessionaire/Darah-Jhalawar/IE/2018/072	28/09/2018
47	PDJHPL/IE/ICO-181/2018/286	18.09.2018	Submission of Company Profile & Credential for RAMA TMT Bars	LASA/Concessionaire/Darah-Jhalawar/IE/2018/074	28/09/2018
48	PDJHPL/IE/ICO-181/2018/287	18.09.2018	Submission of Company Profile & Credential for SHYAM Steel	LASA/Concessionaire/Darah-Jhalawar/IE/2018/073	28/09/2018
49	PDJHPL/IE/ICO-181/2018/318	29.09.2018	Submission of Company Profile & Credential of Sanfield (India) Ltd.-reg	LASA/Concessionaire/Darah-Jhalawar/IE/2018/078	03.10.2018
50	PDJHPL/IE/ICO-181/2018/348	09.10.2018	Submission of Company Profile & Credentials of Katalinepaints.-reg	LASA/Concessionaire/Darah-Jhalawar/IE/2018/091	15/10/2018
51	PDJHPL/IE/ICO-181/2018/353	10.10.2018	Submission of Third party testing of RE wall concrete block in km. 23+600-reg	LASA/Concessionaire/Darah-Jhalawar/IE/2018/130	13.11.2018
52	PDJHPL/IE/ICO-181/2018/362	12.10.2018	Submission of Company Profile & Credentials of PNT designs Pvt. Ltd.	LASA/Concessionaire/Darah-Jhalawar/IE/2018/126	13.11.2018
53	PDJHPL/IE/ICO-181/2018/367	13.10.2018	Submission of GSB Mix design for approvals	LASA/Concessionaire/Darah-Jhalawar/IE/2018/111	29/10/2018
54	PDJHPL/IE/ICO-181/2018/381	18.10.2018	Submission of Filter media Mix-design-reg	LASA/Concessionaire/Darah-Jhalawar/IE/2018/217	13.11.2018
55	PDJHPL/IE/ICO-181/2018/408	26.10.2018	Submission of Company Profile and Credential of M/s Deevin Seismic Systems Pvt. Ltd. for Expansion Joints-reg	LASA/Concessionaire/Darah-Jhalawar/IE/2018/127	13.11.2018
56	PDJHPL/IE/ICO-181/2018/429	02/11/2018	Submission of DLC Mix Design Confirmatory Reports-reg	LASA/Concessionaire/Darah-Jhalawar/IE/2018/163	03/11/2018





Sr. o.	Outgoing Letter NO.	Date of submission	Description	Approval letter no.	Date of approval
57	PDJHPL/IE/ICO-181/2018/450	17/11/2018	Submission of Company profile & Credentials of M/s Deevin Seismic Systems Pvt. Ltd. for Expansion joints - reg	LASA/Concessionaire/D arah- Jhalawar/IE/2018/199	12.12.2018
58	PDJHPL/IE/ICO-181/2018/451	17/11/2018	Submission of third party test report of construction materials-reg		
59	PDJHPL/IE/ICO-181/2018/452	17/11/2018	Submission of Company profile & Credential of JK Lakshmi Cement Ltd-reg	LASA/Concessionaire/D arah -Jhalawar/IE/2018/148	26/11/2018
60	PDJHPL/IE/ICO-181/2018/453	17/11/2018	Submission of company Profile & Credentials of Supreme Bitumen India Pvt. Ltd.	LASA/Concessionaire/D arah- Jhalawar/IE/2018/162	03.12.2018
61	PDJHPL/IE/ICO-181/2018/454	17/11/2018	Resubmission of Company Profile & Credentials of M/s Hind Heat Treatment & Testing House-reg	LASA/Concessionaire/D arah- Jhalawar/IE/2018/158	30.11.2018
62	PDJHPL/IE/ICO-181/2018/455	17/11/2018	Submission of Company Profile & Credentials of M/s Yash Enterprises-reg	LASA/Concessionaire/D arah- Jhalawar/IE/2018/177	04.12.2018
63	PDJHPL/IE/ICO-181/2018/460	20/11/2018	Submission of Company Profile & Credentials of M/s Electrotherm India Ltd. -	LASA/Concessionaire/D arah- Jhalawar/IE/2018/190	08.12.2018
64	PDJHPL/IE/ICO-181/2018/461	20/11/2018	Submission of Mix Design of WMM-reg	LASA/Concessionaire/D arah -Jhalawar/IE/2018/152	27/11/2018
66	PDJHPL/IE/ICO-181/2018/473	22/11/2018	Submission of Concrete Mix Design Done only with Wonder & Ultratech Cement-reg	LASA/Concessionaire/D arah- Jhalawar/IE/2018/211	15.12.2018
67	PDJHPL/IE/ICO-181/2018/475	22/11/2018	Submission of Concrete Mix Design Using Fly ash with Wonder & Ultratech Cements-reg		
68	PDJHPL/IE/ICO-181/2018/479	23/11/2018	Submission of PQC M-40 Design Using Fly ash with Ultratech Cement-reg	LASA/Concessionaire/D arah- Jhalawar/IE/2018/176	04.12.2018
69	PDJHPL/IE/ICO-181/2018/480	23/11/2018	Submission of Company Profile & Credentials of M/s KunalConchem Pvt. Ltd.-reg	LASA/Concessionaire/D arah -Jhalawar/IE/2018/147	26/11/2018
70	PDJHPL/IE/ICO-181/2018/510	30/11/2018	Submission of PQC M-40 Design with Ultratech Cement.		
71	PDJHPL/IE/ICO-181/2018/511	30/11/2018	Submission of Company Profile & Credentials of M/s. Normat India Pvt.Ltd	LASA/Concessionaire/D arah- Jhalawar/IE/2018/207	13/12/2018
72	PDJHPL/IE/ICO-181/2018/521	03/12/2018	Submission of Julmi Crusher Aggregate Test Reports-reg	LASA/Concessionaire/D arah- Jhalawar/IE/2018/196	10/12/2018
73	PDJHPL/IE/ICO-181/2018/522	03/12/2018	Submission of Fine Aggregate Test Report of Kalisindh River-reg	LASA/Concessionaire/D arah- Jhalawar/IE/2018/197	10/12/2018
74	PDJHPL/IC/ICO-181/2018/542	08/12/2018	Submission of company profile & credential of M/s HI-TECH Engineering Solutions - reg		
75	PDJHPL/IC/ICO-181/2018/599	21/12/2018	Submission of Test Report of Spun pipes for NP-4 pipe - reg	LASA/Concessionaire/D arah- Jhalawar/IE/2018/226	24/12/2018
76	PDJHPL/IC/ICO-181/2018/620	31/12/2018	Submission of Inspection Report of Elastomeric Bearing Testing (KANTAFLEX) - reg	LASA/Concessionaire/D arah- Jhalawar/IE/2018/247	04.01.2019
77	PDJHPL/IC/ICO-181/2018/626	02/01/2019	Submission of Chemical Composition Test Report of Steel.	LASA/Concessionaire/D arah- Jhalawar/IE/2018/288	24/01/2019
78	PDJHPL/IC/ICO-181/2019/638	05/01/2019	Submission of PQC (M-40) Mix Design with Ultratech Cement.	LASA/Concessionaire/D arah- Jhalawar/IE/2018/252	11/01/2019
79	PDJHPL/IC/ICO-181/2019/639	05/01/2019	Submission of PQC (M-40) Mix Design using Flyash with Ultratech Cement.	LASA/Concessionaire/D arah- Jhalawar/IE/2018/250	10/01/2019
80	PDJHPL/IC/ICO-181/2019/643	07/01/2019	Submission of Company Profile and Credentials of Molecule Conchem Pvt.Ltd	LASA/Concessionaire/D arah- Jhalawar/IE/2018/273	21/01/2019
81	PDJHPL/IC/ICO-181/2019/653	10/01/2019	Submission of Test Report of T.M.T Bars from Electrotherm (India) Ltd.	LASA/Concessionaire/D arah- Jhalawar/IE/2018/273	04/02/2019





Sr. o.	Outgoing Letter NO.	Date of submission	Description	Approval letter no.	Date of approval
				Jhalawar/IE/2019/297	
72	PDJHPL/IC/ICO-181/2019/665	15/01/2019	Submission of Third Party Test Report of Reinforcement Steel (Hind Heat Treatment)	LASA/Concessionaire/Darah-Jhalawar/IE/2019/292	28/01/2019
83	PDJHPL/IC/ICO-181/2019/666	15/01/2019	Review of Mix Design of PQC (M-40) with Ultratech Cement & Unirock Plasticizers.		
84	PDJHPL/IC/ICO-181/2019/672	16/01/2019	Review of Mix Design of PQC (M-40) with Ultratech Cement, Flyash & Unirock Plasticizers.		
85	PDJHPL/IC/ICO-181/2019/685	21/01/2019	Submission of Company Profile and Credentials of Choksey Chemicals Pvt.Ltd.	LASA/Concessionaire/Darah-Jhalawar/IE/2019/289	28/01/2019
86	PDJHPL/IC/ICO-181/2019/686	21/01/2019	Submission of Company Profile and Credentials of J.K Cement Ltd.	LASA/Concessionaire/Darah-Jhalawar/IE/2019/290	28/01/2019
87	PDJHPL/IC/ICO-181/2019/713	31/01/2019	Submission of Test Report of POT/PTFE Bearings for Flyover+Major Bridge 47+650 to 48+150 (Dynamic Prestress Pvt. Ltd).	LASA/Concessionaire/Darah-Jhalawar/IE/2019/304	06/02/2019
88	PDJHPL/IC/ICO-181/2019/732	06/02/2019	Submission of PQC Trial patch Report from Ch.28+400 to 28+147(LHS) - reg		
89	PDJHPL/IC/ICO-181/2019/753	12/02/2019	Submission of Company Profile & Credentials of OomsAvenhorn Holding India Pvt. Ltd. & Ooms Polymer Modified Bitumen Pvt. Ltd.-reg	LASA/Concessionaire/Darah-Jhalawar/IE/2019/307	18/02/2019
90	PDJHPL/IC/ICO-181/2019/761	14/02/2019	Submission of Company Profile & Credential of Unirock Chemicals Pvt. Ltd.-reg	LASA/Concessionaire/Darah-Jhalawar/IE/2019/308	18/02/2019
91	PDJHPL/IC/ICO-181/2019/788	20/02/2019	Submission of Company Profile & Credential of MSP Group for procurement of Dowel Bars - reg		
92	PDJHPL/IC/ICO-181/2019/798	25/02/2019	Submission of Company Profile & Credetial of M/s Sika India - reg	LASA/NHA1/Darah-Jhalawar/IE/2019/350	16.03.2019
93	PDJHPL/IC/ICO-181/2019/804	26/02/2019	Submissioin of Company Profile & Credential of M/s STP Ltd - reg	LASA/NHA1/Darah-Jhalawar/IE/2019/351	16.03.2019
94	PDJHPL/IC/ICO-181/2019/812	28/02/2019	Submission of Company Profile & Credetial of MSP steel & Power Ltd - reg.		
95	PDJHPL/IC/ICO-181/2019/833	07/03/2019	Submission of Company Profile & Credetial of Chembond Chemicals - reg	LASA/Concessionaire/Darah-Jhalawar/IE/2019/352	16.03.2019
96	PDJHPL/IC/ICO-181/2019/962	23/04/2019	Submission of Company Profile & Credetial of Fortune Ltd -reg		
97	PDJHPL/IC/ICO-181/2019/967	25/04/2019	Submission of Company Profile & Credetial of Balajee Loha Ltd -reg		
98	PDJHPL/IC/ICO-181/2019/1018	09/05/2019	Submission of Company Profile & Credetial of Essar Steel -reg		
99	PDJHPL/IC/ICO-181/2019/1019	09/05/2019	Submission of Company Profile & Credetial of Bostik Pvt Ltd -reg	LASA/Concessionaire/Darah-Jhalawar/IE/2019/415	16/05/2019
100	PDJHPL/IC/ICO-181/2019/1031	11/05/2019	Submission of Methodology of Pile Load Test of Routine Pile @ 57+127 (MJB)		
101	PDJHPL/IC/ICO-181/2019/1048	16/05/2019	Submission of Methodology of Pile Load Test of Routine Pile @ 36+070 (MJB)	LASA/Concessionaire/Darah-Jhalawar/IE/2019/429	24/05/2019
102	PDJHPL/IC/ICO-181/2019/1074	25/05/2019	Submissio of Plate Load Test Report Conducted at 36+070 (MJB) & 58+128 (Flyover).		
103	PDJHPL/IC/ICO-181/2019/1083	28/05/2019	Submission of Initial Load Test Report Conducted on Test Pile.		
104	PDJHPL/IC/ICO-181/2019/1088	30/05/2019	Submission of Company Profile & Credetial of Nuvoco Vistas Corp. Ltd -reg	LASA/Concessionaire/Darah-Jhalawar/IE/2019/583	27/09/2019
105	PDJHPL/IC/ICO-181/2019/1098	03/06/2019	Submission of Kerb (M-20) with Ultratech Cement without Flyash.	LASA/Concessionaire/Darah-Jhalawar/IE/2019/583	10/06/2019









Sr. o.	Outgoing Letter NO.	Date of submission	Description	Approval letter no.	Date of approval
27	PDJHPL/IC/ICO-181/2020/1766	16/01/2020	Submission of Company Profile & Credential of GOEL TMT.		
128	PDJHPL/IC/ICO-181/2020/1770	17/01/2020	Submission of Test Report of Steel of MJB @ Ch 57+127, LVUP @ Ch 23+065.	LASA/NHAI/Darah-Jhalawar/IE/2020/766	30/01/2020
129	PDJHPL/IC/ICO-181/2020/1799	30/01/2020	Submission of Plate Load Test Report of ROB @ 44+158.		
30	PDJHPL/IC/ICO-181/2020/1810	30/01/2020	Submission of Environmental Monitoring Test Report for the year 2020.	LASA/Concessionaire/Darah-Jhalawar/IE/2020/754	05/02/2020
131	PDJHPL/IC/ICO-181/2020/1842	07/02/2020	Submission of Company Profile & Credential of TATA Steel Ltd for Procurement of LRPC Strands		
132	PDJHPL/IC/ICO-181/2020/1886	19/02/2020	Submission of Independent Laboratory Test Reports of Geogrid of Strata Geosystems (India) Pvt. Ltd		
133	PDJHPL/IC/ICO-181/2020/2158	29/07/2020	Submission of Company Profile and Credential of J.K Prestressing Co. for Jack use in Girder prestressing work of MJB @ Km 57+127.	LASA/Concessionaire/Darah-Jhalawar/IE/2020/963	07/08/2020
134	PDJHPL/IC/ICO-181/2020/2166	31/07/2020	Submission of Company Profile & Credential of BG Trade Infra for Procurement of Plastic for Bituminous Mixs.	LASA/Concessionaire/Darah-Jhalawar/IE/2020/959	04/08/2020
135	PDJHPL/IC/ICO-181/2020/2231	25/08/2020	Submission of Company Profile & Credential of JSW Steel Ltd for TMT Steel.	LASA/Concessionaire/Darah-Jhalawar/IE/2020/1009	03/09/2020
136	PDJHPL/IC/ICO-181/2020/2260	07/09/2020	Submission of Test Report of Selected Soil / Reinforced soil proposed for RE Wall at Km 43+825, 44+150 & Km 45+875.	LASA/Concessionaire/Darah-Jhalawar/IE/2020/1041	25/09/2020
137	PDJHPL/IC/ICO-181/2020/2270	09/09/2020	Compressive Strength Test Reports of Core taken PQC @Km 28+680 (LHS).	LASA/NHAI/Darah-Jhalawar/IE/2020/1032	18/09/2020
138	PDJHPL/IC/ICO-181/2020/2290	16/09/2020	Submission of Company Profile & Credential of Shivam Concrete Tech. & Consultancy Ltd for NDY Testing & Rehabilitation Work.	LASA/Concessionaire/Darah-Jhalawar/IE/2020/1033	21/09/2020
139	PDJHPL/IC/ICO-181/2020/2324	28/09/2020	Submission of Test Report of Selected Soil / Reinforced soil proposed for RE Wall at Km 43+825, 44+150 & Km 45+875.		
140	PDJHPL/IC/ICO-181/2020/2325	28/09/2020	Submission of Test Reports from Independent Laboratory for Selected Soil of RE Wall Backfill Proposed with soil blended with Crusher run / GSB.	LASA/Concessionaire/Darah-Jhalawar/IE/2020/1056	05/10/2020
141	PDJHPL/IC/ICO-181/2020/2348	07/10/2020	Submission of Soil Samples Proposed for Reinforced Fill in RE Wall areas for Conducting Tests (Borrow area 136 at Shyampur Village - Jhalawar District)	LASA/Concessionaire/Darah-Jhalawar/IE/2020/1065	13/10/2020
142	PDJHPL/IC/ICO-181/2020/2359	08/10/2020	Compliance on Review of Test Report for Selected Soil of RE Wall Back Fill Proposed Soil blended with Crusher run / GSB (Borrow Area No. 131).	LASA/Concessionaire/Darah-Jhalawar/IE/2020/1063	13/10/2020
143	PDJHPL/IC/ICO-181/2020/2363	09/10/2020	Submission of Test Report of Selected Soil / Reinforced soil proposed for RE Wall Back fill (B.A No. 134).	LASA/Concessionaire/Darah-Jhalawar/IE/2020/1064	13/10/2020
144	PDJHPL/IC/ICO-181/2020/2375	13/10/2020	Submission of Test Reports of Selected Soil / reinforced Soil proposed for RE Wall Backfill (B/A No. 136).	LASA/Concessionaire/Darah-Jhalawar/IE/2020/1080	23/10/2020
145	PDJHPL/IC/ICO-181/2020/2381	15/10/2020	Submission of Test Report of Selected Soil / Reinforced Soil proposed for RE Wall Back fill (B.A No. 130).	LASA/Concessionaire/Darah-Jhalawar/IE/2020/1088	28/10/2020
146	PDJHPL/IC/ICO-181/2020/2382	15/10/2020	Submission of Test Report of Selected Soil / Reinforced Soil proposed for RE Wall Back fill (B.A No. 131)	LASA/Concessionaire/Darah-Jhalawar/IE/2020/1086	28/10/2020
147	PDJHPL/IC/ICO-181/2020/2385	17/10/2020	Submission of Compliance on Comments made by Independent	LASA/Concessionaire/Darah-	





Sr. o.	Outgoing Letter NO.	Date of submission	Description	Approval letter no.	Date of approval
			Engineer for Source Approval of JSW Steel Ltd.	Jhalawar/IE/2020/1079	
148	PDJHPL/IC/ICO-181/2020/2386	17/10/2020	Submission of Test Reports (after screening & stocking) of selected Soil / Reinforced Soil Proposed for RE Wall Backfill (B/A No. 130) and compliance on comments by Independent Engineer.	LASA/Concessionaire/Darah-Jhalawar/IE/2020/1088	28/10/2020
149	PDJHPL/IC/ICO-181/2020/2387	17/10/2020	Submission of Company Profile & Credentials of M/s Rajdeep Info Techno Pvt Ltd for supplying, providing, installing and commissioning of Traffic Management System & Advance Traffic Management System.	LASA/Concessionaire/Darah-Jhalawar/IE/2020/1096	30/10/2020
150	PDJHPL/IC/ICO-181/2020/2391	19/10/2020	Submission of Test Report of Selected Soil / Reinforced Soil Proposed for RE Wall Backfill (B/A No. 138).	LASA/Concessionaire/Darah-Jhalawar/IE/2020/1084	28/10/2020
151	PDJHPL/IC/ICO-181/2020/2404	24/10/2020	Submission of Job Mix Formula (JMF) for Bituminous Concrete with VG-40 Grade Bitumen & Plastic Waste.	LASA/Concessionaire/Darah-Jhalawar/IE/2020/1100	02/11/2020
152	PDJHPL/IC/ICO-181/2020/2411	27/10/2020	Submission of Test report of Selected Soil/Reinforced Soil Proposed for RE Wall Backfill (B/A 141).	LASA/Concessionaire/Darah-Jhalawar/IE/2020/1113	06/11/2020
153	PDJHPL/IC/ICO-181/2020/2413	28/10/2020	Submission of Test report of Selected Soil / Reinforced Soil Proposed for RE Wall Backfill (B/A No. 131).	LASA/Concessionaire/Darah-Jhalawar/IE/2020/1086	28/10/2020
154	PDJHPL/IC/ICO-181/2020/2417	02/11/2020	Submission of Test report of Selected Soil / Reinforced Soil Proposed for RE Wall Backfill (B/A No. 141).		
155	PDJHPL/IC/ICO-181/2020/2465	07/12/2020	Submission of Test Report of Reinforcement Steel.	LASA/Concessionaire/Darah-Jhalawar/IE/2020/1186	18/12/2020
156	PDJHPL/IC/ICO-181/2020/2472	12/12/2020	Submission of Routine Pile Load Test Report for MJB @ Km 36+070.	LASA/Concessionaire/Darah-Jhalawar/IE/2020/1184	18/12/2020
157	PDJHPL/IC/ICO-181/2020/2482	12/12/2020	Submission of Company Profile and Credentials of M/s Nayara Energy Ltd (Earlier Known as: Essar Oil Ltd) for Bitumen VG-40 Grade	LASA/Concessionaire/Darah-Jhalawar/IE/2020/1208	30/12/2020
158	PDJHPL/IC/ICO-181/2021/2516	11/01/2021	Submission of Independent Laboratory Test Reports of Reinforcement Steel, Admixture & Water.	LASA/NHAI/Darah-Jhalawar/IE/2021/1236	15/01/2021
159	PDJHPL/IC/ICO-181/2021/2519	13/01/2021	Compressive Strength Test Reports of Core taken from PQC.		
160	PDJHPL/IC/ICO-181/2021/2529	23/01/2021	Submission of Company Profile & Credentials of M/s Reliance Industries Ltd. For Procurement of 'Reliance Recron 3s Fibers' to use in PQC Works.	LASA/NHAI/Darah-Jhalawar/IE/2021/1244	27/01/2021
161	PDJHPL/IC/ICO-181/2021/2533	25/01/2021	Submission of Compressive Strength Test Reports of Core Taken from PQC during Site Visit of Authority & Independent Engineer.	LASA/NHAI/Darah-Jhalawar/IE/2021/1247	27/01/2021
162	PDJHPL/IC/ICO-181/2021/2534	25/01/2021	Submission of Test Reports of Compressive Strength of RE Block Collected from Casting Yard of M/s Earthcon during Site Visit of Authority & Independent Engineer.	LASA/NHAI/Darah-Jhalawar/IE/2021/1246	27/01/2021
163	PDJHPL/IC/ICO-181/2021/2535	25/01/2021	Submission of Test Reports of Reinforcement Steel.	LASA/NHAI/Darah-Jhalawar/IE/2021/1249	28/01/2021
164	PDJHPL/IC/ICO-181/2021/2546	06/02/2021	Submission of Mix Design of Concrete with Nuvoco Cement & Flyash.	LASA/Concessionaire/Darah-Jhalawar/IE/2021/1273	16/02/2021
165	PDJHPL/IC/ICO-181/2021/2553	13/02/2021	Submission of Company Profile & Credential of M/s Bajaj Reinforcements LLP for Procurement of 'Fibre' to use in PQC Mix.	LASA/Concessionaire/Darah-Jhalawar/IE/2021/1306	
166	PDJHPL/IC/ICO-181/2021/2558	17/02/2021	Submission of Company Profile & Credentials of M/s Solucio Infra Solutions Pvt. Ltd for Procurement of 'Retroreflective Traffic Sign Sheeting	LASA/Concessionaire/Darah-Jhalawar/IE/2021/1286	





Sr. No.	Outgoing Letter NO.	Date of submission	Description	Approval letter no.	Date of approval
			and road safety Furniture Products'		
167	PDJHPL/IC/ICO-181/2021/2559	17/02/2021	Approval of Mix Design of Concrete with Nuvoco Cement & Flyash.		
168	PDJHPL/IC/ICO-181/2021/2572	25/02/2021	Submission of Company Profile & Credential of M/s Logicmo Systems Private Limited for the Work of 'Toll Collection & Management Systems'.	LASA/Concessionaire/D arah- Jhalawar/IE/2021/1313	10/03/2021
169	PDJHPL/IC/ICO-181/2021/2573	25/02/2021	Submission of Optical Fibre Cable (OFC) work methodology & strip map for equipment location (M/s Logicmo Systems Pvt Ltd, Pune, Maharashtra).	LASA/Concessionaire/D arah- Jhalawar/IE/2021/1314	10/03/2021
170	PDJHPL/IC/ICO-181/2021/2578	03/03/2021	Submission of Test Reports of Reinforcement Steel.	LASA/Concessionaire/D arah- Jhalawar/IE/2021/1299	05/03/2021
171	PDJHPL/IC/ICO-181/2021/2579	03/03/2021	Submission of Test Reports of Reinforcement Steel.	LASA/Concessionaire/D arah- Jhalawar/IE/2021/1298	05/03/2021
172	PDJHPL/IC/ICO-181/2021/2582	05/03/2021	Submission of Test Reports of Bitumen VG-40 from M/s Nayara Energy Ltd.	LASA/Concessionaire/D arah- Jhalawar/IE/2021/1309	09/03/2021
173	PDJHPL/IC/ICO-181/2021/2594	15/03/2021	Submission of Test reports of steel & cement.	LASA/Concessionaire/D arah- Jhalawar/IE/2021/1323	17/03/2021
174	PDJHPL/IC/ICO-181/2021/2615	02/04/2021	Submission of Test Report of Mix Design of Concrete with Nuvoco Cement & Flyash	LASA/Concessionaire/D arah- Jhalawar/IE/2021/1363	06/04/2021
175	PDJHPL/IC/ICO-181/2021/2625	08/04/2021	Compliance on Observation of Company Profile and Credentials of 'M/s Logicmo Systems Private Limited' for the work of 'Toll Collection & Management Systems'.	LASA/Concessionaire/D arah- Jhalawar/IE/2021/1380	16/04/2021
176	PDJHPL/IC/ICO-181/2021/2638	12/04/2021	Submission of Mix Design of M-50 Grade of Concrete with Nuvoco Cement & Sika Admixture	LASA/Concessionaire/D arah- Jhalawar/IE/2021/1375	13/04/2021
177	PDJHPL/IC/ICO-181/2021/2640	12/04/2021	Submission of Company Profile and Credentials of 'M/s Logicmo Systems Private Limited' for the work of 'Toll Collection & Management Systems'.	LASA/Concessionaire/D arah- Jhalawar/IE/2021/1380	20/04/2021
178	PDJHPL/IC/ICO-181/2021/2648	20/04/2021	Implementation of ICD 2.5 software & TCMS software along with ICD 2.5 software (M/s Logicmo Systems Private Limited)	LASA/Concessionaire/D arah- Jhalawar/IE/2021/1380	20/04/2021
179	PDJHPL/IC/ICO-181/2021/2650	20/04/2021	Submission of Test Reports of Soil.	LASA/Concessionaire/D arah- Jhalawar/IE/2021/1386	22/04/2021
180	PDJHPL/IC/ICO-181/2021/2694	12/06/2021	Submission of Mix Design of PQC with JK Cement & Sika Admixture	LASA/Concessionaire/D arah- Jhalawar/IE/2021/1470	21/06/2021
181	PDJHPL/IC/ICO-181/2021/2701	18/06/2021	Submission of Test Report of POT-PTFE Bearing & Pin Metallic Guided Bearing of ROB @ Km 44+158 (Non-Railway Portion)		
182	PDJHPL/IC/ICO-181/2021/2705	23/06/2021	Submission of Test Report of HDPE Ducts for TCMS (M/s Logicmo Systems Pvt. Ltd).	LASA/Concessionaire/D arah- Jhalawar/IE/2021/1472	23/06/2021
183	PDJHPL/IC/ICO-181/2021/2708	03/07/2021	Submission of Credentials of M/s RoadShield Pvt Ltd. For Supplying and Erection of Metal Beam Crash Barrier.	LASA/Concessionaire/D arah- Jhalawar/IE/2021/1494	10/07/2021
184	PDJHPL/IC/ICO-181/2021/2713	12/07/2021	Submission of Test Reports of Bitumen Emulsion, Reinforcement Steel & Flyash.	LASA/Concessionaire/D arah- Jhalawar/IE/2021/1501	14/07/2021
185	PDJHPL/IC/ICO-181/2021/2714	12/07/2021	Submission of Test Reports of Reinforcement Steel & Cement.	LASA/Concessionaire/D arah- Jhalawar/IE/2021/1504	15/07/2021
186	PDJHPL/IC/ICO-181/2021/2777	23/08/2021	Submission of Company Profile & Credentials of M/s 3M (India) Ltd for Procurement of Road Stud, Pavement Marker, Solar Stud, Signboards and Delineators.	LASA/Concessionaire/D arah- Jhalawar/IE/2021/1569	18/08/2021





Sr. no.	Outgoing Letter NO.	Date of submission	Description	Approval letter no.	Date of approval
187	PDJHPL/IC/ICO-181/2021/2778	25/08/2021	Submission of Company Profile & Credentials of M/s 3M (India) Ltd for Procurement of Road Stud, Pavement Marker, Solar Stud, Signboards and Delineators.	LASA/Concessionaire/D arah- Jhalawar/IE/2021/1568	28/08/2021

### 9. Status of submitted Drawings

S.N	Type of Structure	Chainage as per Schedule "B"	Chainage as per Site	Concessionaire Submission (Letter No.)			Independent Engineer reply/review (Letter No.)		
				Foundation Drawing	Substructure Drawing	Superstructure Drawing	Foundation Drawing	Substructure Drawing	Superstructure Drawing
1	Pipe Culvert	09+925	09+919	Submitted	Submitted	Submitted	Approved	Approved	Approved
				016 D-27.02.18, (075 D-26.06.18), (1029 D-11.05.19)			213 D-15.12.18, (499 D-23.07.19)		
2	Pipe Culvert	10+425	10+423	Submitted	Submitted	Submitted	Approved	Approved	Approved
				016 D-27.02.18, (075 D-26.06.18), (1029 D-11.05.19)			213 D-15.12.18, (499 D-23.07.19)		
3	Pipe Culvert	10+595	10+592	Submitted	Submitted	Submitted	Approved	Approved	Approved
				016 D-27.02.18, (075 D-26.06.18), (1029 D-11.05.19)			213 D-15.12.18, (499 D-23.07.19)		
4	Pipe Culvert	10+825	10+824	Submitted	Submitted	Submitted	Approved	Approved	Approved
				016 D-27.02.18, (075 D-26.06.18), (1029 D-11.05.19)			213 D-15.12.18, (499 D-23.07.19)		
5	Pipe Culvert	11+030	11+031	Submitted	Submitted	Submitted	Approved	Approved	Approved
				016 D-27.02.18, (075 D-26.06.18), (1029 D-11.05.19)			213 D-15.12.18, (499 D-23.07.19)		
6	Box Culvert	11+605	11+605	Submitted	Submitted	Submitted	Approved	Approved	Approved
				016 D-27.02.18, (463 D-20.11.18), (060 D-23.10.18), (899 D-30.03.19)			094 D-15.10.18, (134 D-14.11.18), (515 D-31.07.19)		
7	Vehicular Underpass	12+125	12+125	Submitted	Submitted	Submitted	Not yet approved	Not yet approved	Approved
				018 D-12.03.18, (063 D-17.11.18), (188 D-08.08.19)			118 D-02.11.18, (123 D-10.11.18)		
8	Minor Bridge	12+400	12+380	Submitted	Submitted	Submitted	Approved	Approved	Approved
				138 D-18.07.18, (1210 D-11.07.19), (1321 D-22.08.19)			489 D-17.07.19, (503), (569 D-13.09.19)		
9	Light Vehicular Underpass	12+450	12+450	Submitted	Submitted	Submitted	Approved	Approved	Approved
				016 D-27.02.18, (067 D-22.06.18), (1168 D-22.06.19)			092 D-15.10.18, (322 D-23.02.19)		
10	Box Culvert	13+400	13+400	Submitted	Submitted	Submitted	Not yet approved	Not yet approved	Not yet approved
				016 D-27.02.18, (463 D-20.11.18), (060 D-23.10.18)			094 D-15.10.18, (134 D-14.11.18)		
11	Box Culvert	13+980	13+980	Submitted	Submitted	Submitted	Approved	Approved	Approved
				016 D-27.02.18, (463 D-20.11.18), (060 D-23.10.18)			094 D-15.10.18, (134 D-14.11.18), (481 D-11.07.19)		





S.No	Type of Structure	Chainage as per Schedule "B"	Chainage as per Site	Concessionaire Submission (Letter No.)			Independent Engineer reply/review (Letter No.)		
				Foundation Drawing	Substructure Drawing	Superstructure Drawing	Foundation Drawing	Substructure Drawing	Superstructure Drawing
12	Box Culvert	14+980	14+980	Submitted	Submitted	Submitted	Not yet approved	Not yet approved	Not yet approved
				016 D-27.02.18, (463 D-20.11.18), (060 D-23.10.18)			094 D-15.10.18, (134 D-14.11.18)		
13	VUP	15+725	15+725	Submitted	Submitted	Submitted	Not yet approved	Not yet approved	Approved
				018 D-12.03.18, (188 D-08.08.18)			123 D-10.11.18		
14	Minor Bridge	16+050	16+060	Submitted	Submitted	Submitted	Approved	Approved	Approved
				138 D-18.07.18, (850 D-15.03.19), (1422 D-25.09.19), (1289 D-08.08.19), (1290 D-08.08.19), (1486 D-21.10.19), (1534 D-09.11.19)			353 D-16.03.19, (394 D-26.04.19), (586 D-27.09.19), (627 D-01.11.19)		
15	Box Culvert	16+600	16+580	Submitted	Submitted	Submitted	Not yet approved	Not yet approved	Not Approved
				016 D-27.02.18, (463 D-20.11.18), (060 D-23.10.18)			094 D-15.10.18, (134 D-14.11.18)		
16	Pipe Culvert	17+320	17+320	Submitted	Submitted	Submitted	Approved	Approved	Approved
				(1377-D-10.09.2019), (1961-D-16.03.2020)			(1189 D-19.12.2020)		
17	Light Vehicular Underpass	17+353	17+353	Submitted	Submitted	Submitted	Approved	Approved	Approved
				016 D-27.02.2018, (67 D-22.06.18), 1168 (D-22.06.2019)			092 D-15.10.18, (348 D-14.03.19)		
18	Minor Bridge	17+950	17+890	Submitted	Submitted	Submitted	Approved	Approved	Approved
				037 D-07.06.18, (562 D-11.12.18)			394 D-26.04.19		
19	Pipe Culvert	18+210	18+206	Submitted	Submitted	Submitted	Approved	Approved	Approved
				(1377-D-10.09.2019), (1961-D-16.03.2020)			(1189 D-19.12.2020)		
20	Pipe Culvert	18+810	18+810	(1377-D-10.09.2019), (1961-D-16.03.2020)			(1189 D-19.12.2020)		
21	VUP	19+965	19+930	Submitted	Submitted	Submitted	Not yet approved	Approved	Approved
				018 D-12.03.18, (188 D-08.08.18)			123 D-10.11.18, (747 D-09.01.20)		
22	Pipe Culvert	20+840	20+840	Submitted	Submitted	Submitted	Approved	Approved	Approved
				1377-D-10.09.2019			(1189 D-19.12.2020)		
23	Pipe Culvert	21+150	21+150	Submitted	Submitted	Submitted	Approved	Approved	Approved
				(1377-D-10.09.2019), (1961-D-16.03.2020)			(1189 D-19.12.2020)		
24	LVUP	21+180	21+183	Submitted	Submitted	Submitted	Approved	Approved	Approved
				016 D-27.02.18, (67 D-22.06.18), (1168 D-22.06.19)			092 D-15.10.18 (322 D-23.02.19)		
25	Pipe Culvert	21+700	21+647	Submitted	Submitted	Submitted	Approved	Approved	Approved
				016 D-27.02.18, (075 D-26.06.18), (1029 D-11.05.19)			213 D-15.12.18, (499 D-23.07.19)		
26	Pipe Culvert	22286	22+277	Submitted	Submitted	Submitted	Approved	Approved	Approved
				(1377-D-10.09.2019), (1961-D-16.03.2020)			(1189 D-19.12.2020)		





S.No	Type of Structure	Chainage as per Schedule "B"	Chainage as per Site	Concessionaire Submission (Letter No.)			Independent Engineer reply/review (Letter No.)		
				Foundation Drawing	Substructure Drawing	Superstructure Drawing	Foundation Drawing	Substructure Drawing	Superstructure Drawing
27	Box Culvert	22+450	22+450	Submitted	Submitted	Submitted	Not Approved	Not Approved	Not Approved
				016 D-27.02.18, (463 D-20.11.18), (60 D-23.10.18)			094 D-15.10.18, (134 D-14.11.18)		
28	Pipe Culvert	22+850	22+850	Submitted	Submitted	Submitted	Approved	Approved	Approved
				016 D-27.02.18, (075 D-23.07.18), (1029 D-11.05.19), 1565 (D-21.11.19)			213 D-15.12.18, (506 D-26.07.19), (693 D-12.07.19), (698 D-12.12.19)		
29	LVUP	23+065	23+065	Submitted	Submitted	Submitted	Approved	Approved	Approved
				16 D-27.02.18, (067 D-22.06.18), (1168 D-22.06.19)			092 D-15.10.18, (322 D 23.02.19)		
30	Pipe Culvert	23+670	23+666	Submitted	Submitted	Submitted	Approved	Approved	Approved
				016 D-27.02.18 (75 D-23.07.18) (1029 D-11.05.19)			213 D-15.12.18, (499 D-23.07.19)		
30	LVUP	23+695	23+687	Submitted	Submitted	Submitted	Approved	Approved	Approved
				16 D-27.02.18, (067 D-22.06.18), (1168 D-22.06.19)			092 D-15.10.18, (322 D-23.02.19)		
31	Pipe Culvert	23+950	23+950	(1377-D-10.09.2019), (1961-D-16.03.2020)			(1189 D-19.12.2020)		
32	LVUP	24+547	24+547	Submitted	Submitted	Submitted	Approved	Approved	Approved
				16 D-27.02.18, (067 D-22.06.18), (1168 D-22.06.19)			092 D-15.10.18, (322 D-23.02.19)		
33	Box Culvert	24+610	24+610	Submitted	Submitted	Submitted	Approved	Approved	Approved
				016 D-27.02.18, (138 D-18.07.18), (388 D-20.10.18), (463 D-20.11.18)			093 D-15.10.18, (482 D-11.07.19) (717 D-28.12.19)		
34	VUP	25+100	25+100	Submitted	Submitted	Submitted	Not yet approved	Not yet approved	Approved
				018 D-12.03.18 (188 D-08.08.18)			123 D-10.11.18		
35	Box Culvert	25+800	25+800	Submitted	Submitted	Submitted	Approved	Approved	Approved
				016 D-27.02.18 (463 D-20.11.18), (060 D-23.10.18)			094 D-15.10.18 (134 D-14.11.18) (481 D-11.07.19)		
36	VUP	27+025	27+029	Submitted	Submitted	Submitted	Not yet approved	Not yet approved	Approved
				(1377-D-10.09.2019), (1961-D-16.03.2020)			123 D-10.11.18		
37	Pipe Culvert	27+050	27+050	Submitted	Submitted	Submitted	Approved	Approved	Approved
				(1377-D-10.09.2019), (1961-D-16.03.2020)			(1189 D-19.12.2020)		
38	Pipe Culvert	27+600	27+600	Submitted	Submitted	Submitted	Approved	Approved	Approved
				(1377-D-10.09.2019), (1961-D-16.03.2020)			(1189 D-19.12.2020)		
39	Box Culvert	28+550	28+550	Submitted	Submitted	Submitted	Approved	Approved	Approved
				717 D-01.02.19, (1298 D-13.08.2019), (2470 D-07.12.2020)			(620 D-31.10.2019), (1189 D-19.12.2020)		
40	Box Culvert	29+000	29+000	Submitted	Submitted	Submitted	Approved	Approved	Approved
				016 D-27.02.18 (463 D-20.11.18) (060 D-23.10.18)			094 D-15.10.18 (134 D-14.11.18) (481 D-11.07.19)		





S.No	Type of Structure	Chainage as per Schedule "B"	Chainage as per Site	Concessionaire Submission (Letter No.)			Independent Engineer reply/review (Letter No.)		
				Foundation Drawing	Substructure Drawing	Superstructure Drawing	Foundation Drawing	Substructure Drawing	Superstructure Drawing
41	Minor Bridge	29+610	29+600	Submitted	Submitted	Submitted	Approved	Approved	Approved
				016 D-27.02.18 (138 D-18.07.18) (487 D-26.11.18) (554 D-10.12.18) (006 D-18.01.19)			107 D-29.10.18 (188 D-08.12.18) (233 D-26.12.19)		
42	Box Culvert	29+900	29+900	Submitted	Submitted	Submitted	Approved	Approved	Approved
				016 D-27.02.18 (138 D-18.07.18) (388 D-20.10.18) (463 D-20.11.18)			093 D-15.10.18, (104 D-26.10.18) (482 D-11.07.19) (714 D-28.12.19)		
43	VUP	30+075	30+078	Submitted	Submitted	Submitted	Not Approved	Not Approved	Approved
				041 D-12.06.18 (632 D-03.01.19), (1510 D-11.2.19), (1912 D-26.02.20), (1962 D-17.03.20)			479 D-09.07.19 (511 D-29.07.19) (645 D-15.11.19), (756 D-24.01.20), (818 D-05.03.2020), (839 D-13.04.20)		
44	Pipe Culvert	30+100	30+100	Submitted	Submitted	Submitted	Approved	Approved	Approved
				(1377-D-10.09.2019), (1961-D-16.03.2020)			(1189 D-19.12.2020)		
45	Pipe Culvert	31+245	31+245	Submitted	Submitted	Submitted	Approved	Approved	Approved
				(1377-D-10.09.2019), (1961-D-16.03.2020)			(1189 D-19.12.2020)		
46	Pipe Culvert	31+700	31+700	Submitted	Submitted	Submitted	Approved	Approved	Approved
				(1377-D-10.09.2019), (1961-D-16.03.2020)			(1189 D-19.12.2020)		
47	Pipe Culvert	32+130	32+150	Submitted	Submitted	Submitted	Approved	Approved	Approved
				(1377-D-10.09.2019), (1961-D-16.03.2020)			(1189 D-19.12.2020)		
48	Box Culvert	32+050	32+050	Submitted	Submitted	Submitted	Approved	Approved	Approved
				016 D-27.02.18 (463 D-20.11.18) (060 D-23.10.18)			(094 D-15.10.18) (134 D-14.11.18) (481 D-11.07.19)		
49	Pipe Culvert	32+150	32+150	Submitted	Submitted	Submitted	Approved	Approved	Approved
				(1377-D-10.09.2019), (1961-D-16.03.2020)			(1189 D-19.12.2020)		
50	Box Culvert	32+300	32+295	Submitted	Submitted	Submitted	Approved	Approved	Approved
				016 D-27.02.18 (463 D-20.11.18) (060 D-23.10.18)			(094 D-15.10.18) (134 D-14.11.18) (481 D-11.07.19)		
51	Minor Bridge	33+000	33+000	Submitted	Submitted	Submitted	Approved	Approved	Approved
				016 D-27.02.18 (037 D-06.07.18) (564 D-11.12.19), (1640 D-10.12.19)			505 (D-26.07.19) (512 D-30.07.19), (746 D-16.01.20)		
52	Pipe Culvert	33+100	33+100	Submitted	Submitted	Submitted	Approved	Approved	Approved
				(1377-D-10.09.2019), (1961-D-16.03.2020)			(1189 D-19.12.2020)		
53	Pipe Culvert	33+300	33+300	Submitted	Submitted	Submitted	Approved	Approved	Approved
				(1377-D-10.09.2019), (1961-D-16.03.2020)			(1189 D-19.12.2020)		
54	RUB	33+585	33+585	Submitted	Submitted	Submitted	Approved by RLWY	Approved by RLWY	Approved by RLWY
				019 D-31.05.18 (828)			(1137 D-06.10.19)		
55	Minor Bridge	34+350	34+350	Submitted	Submitted	Submitted	Approved	Approved	Approved
				016 D-27.02.18, (564 D-11.12.19), (1640 D-10.12.19), (1641 D-10.12.19)			(505 D-26.07.19), (512 D-30.07.19), (745 D-16.01.20)		
56	Box	35+250	35+205	Submitted	Submitted	Submitted	Approved	Approved	Approved





S.No	Type of Structure	Chainage as per Schedule "B"	Chainage as per Site	Concessional Submission (Letter No.)			Independent Engineer reply/review (Letter No.)		
				Foundation Drawing	Substructure Drawing	Superstructure Drawing	Foundation Drawing	Substructure Drawing	Superstructure Drawing
				(093 D-04.07.2018), (463 D-20.11.18),			(515 D-31.07.19)		
57	Major Bridge	36+105	36+070	Submitted	Submitted	Submitted	Hold (Compliance on Geotechnical report is already submitted)	Approved	Approved
				(034 D-19.04.18), (014 D-27.02.18), (037 D-07.06.18), (492 D-26.11.18), (014 D-18.03.19), (068 D-12.12.18), (1666&1705 D-27.12.19), (2227 D-24.8.20), (2285 D-15.09.20)			(341 D-03.11.19), (159 D-30.11.19), (174 D-03.12.18), (315 D-23.02.19), (720 D-02.01.2020), (826 D-17.03.20), (1012 D-07.09.20)		
58	Box Culvert	36+750	36+719	Submitted	Submitted	Submitted	Not Approved	Not Approved	Not Approved
				(093 D-04.07.2018), (463 D-20.11.18),					
59	Pipe Culvert	37+040	37+040	Submitted	Submitted	Submitted	Approved	Approved	Approved
				1377-D-10.09.2019			(1189 D-19.12.2020)		
60	LVUP	37+050	37+053	Submitted	Submitted	Submitted	Approved	Approved	Approved
				(067 D-22.06.18), (004 D-10.01.19), (1168 D-22.06.19)			(092 D-15.10.18), (219 D-21.12.19), (348 D-14.03.19)		
61	Box Culvert	37+550	37+550	Submitted	Submitted	Submitted	Approved	Approved	Approved
				(037 D-07.06.18), (463 D-20.11.18),			481 D-11.07.19		
62	Box Culvert	38+100	38+141	Submitted	Submitted	Submitted	Not Approved	Not Approved	Not Approved
				(093 D-04.07.18), (463 D-20.11.18)					
63	Pipe Culvert	38+535	38+535	Submitted	Submitted	Submitted	Approved	Approved	Approved
				(1377-D-10.09.2019), (1961-D-16.03.2020)			(1189 D-19.12.2020)		
64	LVUP	38+545	38+547	Submitted	Submitted	Submitted	Approved	Approved	Approved
				(067 D-22.06.18), (1168 D-22.06.19)			(092 D-15.10.18), (348 D-14.03.19)		
65	Box Culvert	39+180	39+162	Submitted	Submitted	Submitted	Approved	Approved	Approved
				(037 D-07.06.18), (463 D-20.11.18),			(481 D-11.07.19)		
66	Pipe Culvert	39+570	39+625	Submitted	Submitted	Submitted	Approved	Approved	Approved
				(1377-D-10.09.2019), (1961-D-16.03.2020)			(1189 D-19.12.2020)		
67	Pipe Culvert	40+200	40+200	Submitted	Submitted	Submitted	Approved	Approved	Approved
				(1377-D-10.09.2019), (1961-D-16.03.2020)			(1189 D-19.12.2020)		
68	Pipe Culvert	40+600	40+600	Submitted	Submitted	Submitted	Approved	Approved	Approved
				(1377-D-10.09.2019), (1961-D-16.03.2020)			(1189 D-19.12.2020)		
69	VUP	41+095	41+102	Submitted	Submitted	Submitted	Not Approved	Not Approved	Approved
				(041 D-12.06.18), (632 D-03.01.19), (1498 D-24.10.19), (1571 D-22.11.19), (2097 D-06.07.20), (2125 D-16.07.20)			(479 D-09.07.20), (514 D-30.07.19), (517 D-31.07.19), (933 D-15.07.20), (949 D-27.07.20), (953 D-28.07.20)		





S.No	Type of Structure	Chainage as per Schedule "B"	Chainage as per Site	Concessionaire Submission (Letter No.)			Independent Engineer reply/review (Letter No.)		
				Foundation Drawing	Substructure Drawing	Superstructure Drawing	Foundation Drawing	Substructure Drawing	Superstructure Drawing
70	LVUP	41+465	41+468	Submitted	Submitted	Submitted	Approved	Approved	Approved
				(067 D-22.06.18), (005 D-10.01.19), (1168 D-22.06.19)			(092 D-15.10.18), (220 D-21.12.19), (348 D-14.03.19)		
71	Pipe Culvert	41+478	41+481	Submitted	Submitted	Submitted	Approved	Approved	Approved
				(1377-D-10.09.2019), (1961-D-16.03.2020)			(1189 D-19.12.2020)		
72	Pipe Culvert	41+950	41+917	Submitted	Submitted	Submitted	Approved	Approved	Approved
				(1377-D-10.09.2019), (1961-D-16.03.2020)			(1189 D-19.12.2020)		
73	Pipe Culvert	42+252	42+252	Submitted	Submitted	Submitted	Approved	Approved	Approved
				(1377-D-10.09.2019), (1961-D-16.03.2020)			(1189 D-19.12.2020)		
74	LVUP	42+258	42+263	Submitted	Submitted	Submitted	Approved	Approved	Approved
				(067 D-22.06.18), (078 D-05.01.19), (1168 D-22.06.19)			(92 D-15.10.18), (348 D-14.03.19)		
75	Pipe Culvert	42+530	42+552	Submitted	Submitted	Submitted	Approved	Approved	Approved
				(1377-D-10.09.2019), (1961-D-16.03.2020)			(1189 D-19.12.2020)		
76	Pipe Culvert	43+220	43+221	Submitted	Submitted	Submitted	Approved	Approved	Approved
				1377-D-10.09.2019			(1189 D-19.12.2020)		
77	Pipe Culvert	43+680	43+680	Submitted	Submitted	Submitted	Approved	Approved	Approved
				(1377-D-10.09.2019), (1961-D-16.03.2020)			(1189 D-19.12.2020)		
78	LVUP	43+825	43+670	Submitted	Submitted	Submitted	Not Approved	Not Approved	Not Approved
				(067 D-22.06.18), (377 D-17.10.18), (829 D-06.03.19)			(092 D-15.10.18), (335 D-05.03.19)		
79	Box Culvert	44+070	44+070	Submitted	Submitted	Submitted	Approved	Approved	Approved
				(1298 D-13.08.19)			(1130 D-12.11.2020)		
80	Rail Over Bridge	44+158	44+158	Submitted	Submitted	Submitted	P-1, P-2 is approved by RLWY & A1 & A-2 (BHS) is approved by IE	P-1, P-2 is approved by RLWY & A1 & A-2 (BHS) is approved by IE	P-1, P-2 is approved by RLWY & A1 & A-2 (BHS) is approved by IE
				(118 D-09.07.18), (550 D-10.12.18), (1355 D-04.09.19), (1397 D-17.09.19), (1570 D-22.11.19)			(7504 D-06.11.18), (572 D-17.09.19), (582 D-26.09.19), (669 D-27.11.19), (797 D-20.02.20), (1038 D-25.09.20)		
81	Minor Bridge	44+900	44+910	Submitted	Submitted	Submitted	Approved	Approved	Approved
				(146 D-23.07.18), (582 D-17.12.18), (608 D-26.12.18)			(225 D-24.12.18), (347 D-14.03.19), (394 D-26.04.19)		
82	Pipe Culvert	45+200	45+200	Submitted	Submitted	Submitted	Approved	Approved	Approved
				(146 D-23.07.18), (075 D-26.06.18), (1029 D-11.05.19)			(499 D-23.07.19)		
83	Pipe Culvert	45+800	45+800	Submitted	Submitted	Submitted	Approved	Approved	Approved
				(037 D-07.06.18), (075 D-26.06.18),			(213 D-15.12.18), (506 D-26.07.19)		

PATEL



S.No	Type of Structure	Chainage as per Schedule "B"	Chainage as per Site	Concessionaire Submission (Letter No.)			Independent Engineer reply/review (Letter No.)		
				Foundation Drawing	Substructure Drawing	Superstructure Drawing	Foundation Drawing	Substructure Drawing	Superstructure Drawing
				(1029 D-11.05.19), (1565 D-21.11.19),			(693 D-07.12.19), (698 D-12.12.19)		
84	LVUP	45+875	45+876	Submitted	Submitted	Submitted	Approved	Approved	Approved
				(037 D-07.06.18), (067 D-22.06.18), (1168 D-22.06.19)			(092 D-15.10.18), (348 D-14.03.19)		
85	Pipe Culvert	45+875	45+925	Submitted	Submitted	Submitted	Approved	Approved	Approved
				(1377-D-10.09.2019), (1961-D-16.03.2020)			(1189 D-19.12.2020)		
86	Pipe Culvert	46+650	46+650	Submitted	Submitted	Submitted	Approved	Approved	Approved
				(1377-D-10.09.2019), (1961-D-16.03.2020)			(1189 D-19.12.2020)		
87	Flyover	46+957	46+900 to 47+000	Submitted	Submitted	Submitted	Not Approved	Not Approved	Not Approved
				(115 D-09.07.18), (431 D-03.11.18),			(328 D-28.02.19), (487 D-15.07.19)		
88	Elevated Highway	47+830	47+830	Submitted	Submitted	Submitted	Approved	Approved	Approved
				(037 D-07.06.18), (003 D-09.01.19),			(284 D-23.01.19)		
89	Pipe Culvert	48+220	48+221	Submitted	Submitted	Submitted	Approved	Approved	Approved
				(146 D-23.07.18), (075 D-26.06.18), (1029 D-11.05.19)			(213 D-15.12.18), (499 D-23.07.19)		
90	PUP	48+260	48+260	Submitted	Submitted	Submitted	Approved	Approved	Approved
				2181-D-06.08.2020			(1202 D-29.12.2020)		
91	Pipe Culvert	48+385	48+354	Submitted	Submitted	Submitted	Approved	Approved	Approved
				(146 D-23.07.18), (075 D-26.06.18), (1029 D-11.05.19)			(213 D-15.12.18), (499 D-23.07.19)		
92	Pipe Culvert	48+645	48+654	Submitted	Submitted	Submitted	Approved	Approved	Approved
				(146 D-23.07.18), (075 D-26.06.18), (1029 D-11.05.19)			(213 D-15.12.18), (499 D-23.07.19)		
93	Pipe Culvert	48+875	48+890	Submitted	Submitted	Submitted	Approved	Approved	Approved
				(146 D-23.07.18), (075 D-26.06.18), (1029 D-11.05.19)			(213 D-15.12.18), (499 D-23.07.19)		
94	VUP	49+330	49+330	Submitted	Submitted	Submitted	Not Approved	Not approved	Approved
				(041 D-12.06.19), (632 D-03.01.19), (1499 D-24.10.19), (1571 D-22.11.19), (2097 D-06.07.20), (2125 D-16.07.20)			(479 D-09.07.19), (514 D-30.07.19), (518 D-31.07.19), (639 D-11.11.19), (715 D-28.12.19), (950 D-27.07.20), (953 D-28.07.20)		
95	Pipe Culvert	49+290	49+290	Submitted	Submitted	Submitted	Approved	Approved	Approved
				(1377-D-10.09.2019), (1961-D-16.03.2020)			(1189 D-19.12.2020)		
96	Minor Bridge	49+775	49+785	Submitted	Submitted	Submitted	Approved	Approved	Approved
				(317 D-29.09.18)			(394 D-26.04.19)		
97	Flyover	50+095	50+099	Submitted	Submitted	Submitted	Not Approved	Not Approved	Not Approved
				(115 D-09.07.18), (431 D-03.11.18),			(329 D-28.02.19), (487 D-15.07.19)		
98	PUP	51+450	51+450	Submitted			Approved		
				2204-D-17.08.2020, (2255 D-05.09.2020), (2480 D-16.12.2020)			(1112 D-06.11.2020), (1203 D-29.12.2020)		





S.No	Type of Structure	Chainage as per Schedule "B"	Chainage as per Site	Concessionaire Submission (Letter No.)			Independent Engineer reply/review (Letter No.)		
				Foundation Drawing	Substructure Drawing	Superstructure Drawing	Foundation Drawing	Substructure Drawing	Superstructure Drawing
99	Pipe Culvert	51+750	51+750	Submitted	Submitted	Submitted	Approved	Approved	Approved
				(037 D-07.06.18), (075 d-26.06.18), (1029 D-11.05.19), (1565 D-21.11.19)			(213 D-15.12.18), (506 D-26.07.19), (693 D-07.12.19), (698 D-12.12.19)		
100	LVUP	51+762	51+774	Submitted	Submitted	Submitted	Approved	Approved	Approved
				(067 D-22.06.18), (1168 D-22.06.19)			(092 D-15.10.18), (348 D-14.03.19)		
101	Pipe Culvert	52+630	52+690	Submitted	Submitted	Submitted	Approved	Approved	Approved
				(1377-D-10.09.2019), (1961-D-16.03.2020)			(1189 D-19.12.2020)		
102	Box Culvert	53+125	53+125	Submitted	Submitted	Submitted	Approved	Approved	Approved
				(041 D-12.06.18), (463 D-20.11.18), (1533 D-09.11.19)			(482 D-11.07.19), (714 D-28.12.19)		
103	Box Culvert	53+700	53+700	Submitted	Submitted	Submitted	Approved	Approved	Approved
				(1211 D-11.07.19), (1349 D-03.09.19)			(493 D-19.07.19), (632 D-07.11.19)		
104	Box Culvert	53+900	53+900	Submitted	Submitted	Submitted	Approved	Approved	Approved
				(041 D-12.06.18), (463 D-20.11.18), (1533 D-09.11.19)			(482 D-11.07.19), (714 D-28.12.19)		
105	Minor Bridge	54+075	54+072	Submitted	Submitted	Submitted	Approved	Approved	Approved
				(041 D-12.06.18), (191 D-09.08.18), (830 D-06.03.19)			(336 D-05.03.19), (347 D-14.03.19), (394 D-26.04.19)		
106	Minor Bridge	54+125	54+040	Submitted	Submitted	Submitted	Approved	Approved	Approved
				(146 D-23.07.18), (763 D-15.02.19), (816 D-01.03.19)			(314 D-21.02.19), (347 D-14.03.19), (394 D-26.04.19)		
107	VUP	54+500	54+605	Submitted	Submitted	Submitted	Not Approved	Not Approved	Approved
				(041 D-12.06.18), (632 D-03.01.19), (1357 D-04.09.19), (1398 D-17.09.19)			(565 D-11.09.19), (514 D-30.07.19), (571 D-17.09.19)		
108	Pipe Culvert	54+210	54+210	Submitted	Submitted	Submitted	Approved	Approved	Approved
				(1377-D-10.09.2019), (1961-D-16.03.2020)			(1189 D-19.12.2020)		
109	Pipe Culvert	55+125	54+143	Submitted	Submitted	Submitted	Approved	Approved	Approved
				(146 D-23.07.18), (075 D-26.06.18), (1029 D-11.05.19)			(213 D-15.12.18), (499 D-23.07.19)		
110	Box Culvert	55+820	55+830	Submitted	Submitted	Submitted	Approved	Approved	Approved
				(037 D-07.06.18), (463 D-20.11.18),			(481 D-11.07.19), (1102 D-04.11.2020)		
111	Major Bridge	57+127	57+127	Submitted	Submitted	Submitted	Hold (Compliance on Geotechnical report is already submitted)	Approved	Approved
				(072 D-25.06.18), (014 D-27.02.18), (358 D-11.10.18), (492 D-26.11.18), (578 D-15.12.18), (701 D-28.01.19), (820 D-02.03.19), (1356 D-04.09.19), (1434 D-28.09.19), (1465 D-11.10.19), (1611 D-03.12.19), (1672			(203 D-12.12.18), (081 D-04.09.18), (293 D-28.01.19), (298&299 D-05.02.19), (316 D-23.02.19), (550 D-03.09.19), (573 D-17.09.19), (687&692 D-12.07.19), (670 D-29.11.19), (604&607 D-15.10.19), (370&372 D-		

Highway Dept.  
Signature



S.No	Type of Structure	Chainage as per Schedule "B"	Chainage as per Site	Concessionaire Submission (Letter No.)			Independent Engineer reply/review (Letter No.)		
				Foundation Drawing	Substructure Drawing	Superstructure Drawing	Foundation Drawing	Substructure Drawing	Superstructure Drawing
112	Flyover	58+125	58+125	Submitted	Submitted	Submitted	Approved	Approved	Approved
				(115 D-09.07.18), (431 D-03.11.18)			(330 D-28.02.19), (356 D-19.03.19), (487 D-15.07.19)		
3	PUP	32+574	32+574	(2439 D- 24.11.2020), (2477 D- 15.12.2020)			(1165 D- 15.12.2020), (1195 D- 22.12.2020)		

S.No	Type of Structure	Chainage as per Schedule "B"	Chainage as per Site Condition	Concessionaire Submission (Letter No.)	Independent Engineer reply/review (Letter No.)
1	RE Wall Methodology (Selected Soil)			Submitted (Selected Soil) (1891 D-20.02.20), (1995 D-20.05.20), (2052 D-19.06.20),	Approved [for RE wall (Earthcon)] (860 D-14.05.20), (868 D-27.05.20), (923 D-07.07.20)
	RE Wall Methodology (Pondash)			Submitted (Pondash) (1653 D-13.12.2019), (1829 D-05.02.2020)	Approved [for RE wall (Earthcon)] (716 D-30.12.2019), (782 D-06.02.2020)
2	RE wall	12+125 & 12+450	12+125 & 12+450	Submitted (Pond Ash) (658 D-12.01.19/R0), (916 D-05.04.19), (1103 D-04.06.19)	Not yet Approved (367&368 D-02.04.19), (423 D-23.05.19), (664 D-26.11.19)
				Submitted (Reinforced fill) (2337 D-01.10.2020), (2422 D-05.11.2020), (2466 D-07.12.2020), (2487 D-23.12.2020)	Not yet Approved (1093 D-29.10.2020), 1118 (D-07.11.2020), (1205 D-29.12.2020)
				Submitted (Pond Ash) (200 D-11.08.18/R0), (916 D-05.04.19), (1103 D-04.06.19)	Not yet Approved (367&368 D-02.04.19), (423 D-23.05.19), (664 D-26.11.19)
3	RE wall	15+725	15+725	Submitted (Reinforced fill) (851 D-15.03.19/R1)	Not yet Approved
				Submitted (Pond Ash) (201 D-11.08.18/R0), (916 D-05.04.19), (1103 D-04.06.19)	Not yet Approved (367&368 D-02.04.19), (423 D-23.05.19), (664 D-26.11.19)
4	RE wall	17+353	17+353	Submitted (Reinforced fill) (851 D-15.03.19/R2), (1929 D-02.03.20)	Not yet Approved
				Submitted (Pond Ash) (659 D-12.01.19/R0), (916 D-05.04.19), (1103 D-04.06.19)	Not yet Approved (367&368 D-02.04.19), (423 D-23.05.19), (664 D-26.11.19)
5	RE wall	19+965	19+930	Submitted (Reinforced fill)	Not yet Approved
				Submitted (Pond Ash)	Not yet Approved





No	Type of Structure	Chainage as per Schedule "B"	Chainage as per Site Condition	Concessionaire Submission (Letter No.)	Independent Engineer reply/review (Letter No.)
				(851 D-15.03.19/R1), (2304 D-22.09.20/R2), (2492 D-26.12.2020)	1123 (D-11.11.2020), (1209 D-30.12.2020)
6	RE wall	21+180	21+183	Submitted (Pond Ash)	Not yet Approved
				(660 D-12.01.19/R0), (935 D-12.04.19/R1), (916 D-05.04.19), (1103 D-04.06.19)	(367&368 D-02.04.19), (423 D-23.05.19), (664 D-26.11.19)
				Not yet submitted (Reinforced fill)	Not yet Approved
7	RE wall	23+065	23+065	Submitted (Pond Ash)	Not yet Approved
				(661 D-12.01.19/R0), (971 D-26.04.19/R1)	(536 D-19.08.19)
				submitted (Reinforced fill)	Not yet Approved
				(2304 D-22.09.20/R2), (2492 D-26.12.2020)	1123 (D-11.11.2020), (1209 D-30.12.2020)
8	RE wall	23+695	23+687	Submitted (Pond Ash)	Not yet Approved
				(662 D-12.01.19/R0), (978 D-27.04.19/R1), (916 D-05.04.19), (1103 D-04.06.19)	(367&368 D-02.04.19), (423 D-23.05.19), (664 D-26.11.19)
				submitted (Reinforced fill)	Not yet Approved
				(2304 D-22.09.20/R2), (2492 D-26.12.2020)	1123 (D-11.11.2020), (1209 D-30.12.2020)
9	RE wall	24+547 & 25+100	24+547 & 25+100	Submitted (Pond Ash)	Not yet Approved
				(202 D-11.08.18/R0), (916 D-05.04.19), (1103 D-04.06.19)	(367&368 D-02.04.19), (423 D-23.05.19), (664 D-26.11.19)
				Submitted (Reinforced fill)	Not yet Approved
				(851 D-15.03.19/R1)	
10	RE wall	27+025	27+029	Submitted (Pond Ash)	Not yet Approved
				(203 D-11.08.18/R0)	(367&368 D-02.04.19), (423 D-23.05.19), (664 D-26.11.19)
				Submitted (Reinforced fill)	Not yet Approved
				(851 D-15.03.19/R1), (1929 D-02.03.20/R3)	
11	RE wall	30+075	30+078	Submitted (Pond Ash)	Not yet Approved
				(895 D-30.03.19/R0), (	(367&368 D-02.04.19), (423 D-23.05.19), (664 D-26.11.19)
				Submitted (Reinforced fill)	Not yet Approved
				(1929 D-02.03.20/R1)	
12	RE wall	37+050	37+053	Submitted (Pond Ash)	Not yet Approved
				(204 D-11.08.18/R0), (851 D-15.03.19/R1)	(367&368 D-02.04.19), (423 D-23.05.19), (664 D-26.11.19)
				Submitted (Reinforced fill)	Not yet Approved
				(1929 D-02.03.20/R4)	
13	RE wall	38+545	38+547	Submitted (Pond Ash)	Not yet Approved
				(205 D-11.08.18/R0), (851 D-15.03.19/R1)	(367&368 D-02.04.19), (423 D-23.05.19), (664 D-26.11.19)





No	Type of Structure	Chainage as per Schedule "B"	Chainage as per Site Condition	Concessionaire Submission (Letter No.)	Independent Engineer reply/review (Letter No.)
				Submitted (Reinforced fill) (1929 D-02.03.20/R4)	Not yet Approved
14	RE wall	41+095 & 41+465	41+102 & 41+468	Submitted (Pond Ash) (719 D-01.02.19/P1), (2086 D-02.07.20)	Approved
				Submitted (Selected Soil) (536 D-07.12.18/P0), (078 D-05.01.19)	(243 D-01.01.19), (334 D-01.03.19), (367 D-02.04.19), (991 D-26.08.20)
15	RE wall	42+258	42+263	Submitted (Pond Ash) (720 D-01.02.19/P1), (2086 D-02.07.20)	Approved
				Submitted (Selected Soil) (537 D-07.12.18/P0), (078 D-05.01.19)	(243 D-01.01.19), (334 D-01.03.19), (367 D-02.04.19)
				Submitted (A1-Pondash & A2-selected soil) (2284 D-15.09.20/P3), (2305 D-22.09.20)	Not yet Approved (1026 D-16.09.20), (1128 D-12.11.2020)
16	RE wall	44+158	44+158	Submitted (Pond Ash) (1164 D-21.05.19/P0), (1603 D-30.11.19/P0)	Not yet Approved
				Submitted (Reinforced fill) (2087 D-02.07.20/P3), (2108 D-08.07.20), (2248 D-02.09.20/P4), (2314 D-24.09.20), (2412 D-27.10.2020)	(684 D-04.12.19), (925 D-08.07.20), (940 D-20.07.20), (1021 D-11.09.20), (1140 D-18.11.2020)
17	RE wall	45+875	45+876	Submitted (Pond Ash) (1000 D-03.05.19/P1), (1606 D-30.11.19/P2)	Approved (422 D-23.05.19), (688 D-05.12.19)
				Submitted (Reinforced fill) (2275 D-10.09.20/P3)	Not yet Approved (1085 D-28.10.2020)
18	RE wall	49+330	49+330	Submitted (Pond Ash) (760 D-14.02.19/P1)	Approved
				Submitted (Reinforced fill) (534 D-07.12.18/P0), (603 D-24.12.18/P0)	(243 D-01.01.19), (334 D-01.03.19), (367 D-02.04.19)
19	RE wall	50+095	50+099	Submitted (Pond Ash) (759 D-14.02.19/P1), (1590 D-27.11.19/P2)	Approved
				Submitted (Reinforced fill) (535 D-07.12.18/P0), (602 D-24.12.18/P0)	(243 D-01.01.19), (331 D-28.02.19), (334 D-01.03.19), (367 D-02.04.19)
20	RE wall	51+762	51+774	Submitted (Pond Ash)	Approved





No	Type of Structure	Chainage as per Schedule "B"	Chainage as per Site Condition	Concessionaire Submission (Letter No.)	Independent Engineer reply/review (Letter No.)
				(1001 D-03.05.19/P1)	(416 D-21.05.19)
				(Reinforced fill)	Not yet approved
				(2490 D-26.12.2020)	(1216 D-05.01.2021)
21	RE wall	54+500	54+605	Submitted (Pond Ash)	Not yet approved
				(2524 D-20.01.2021)	(1248 D-27.01.2021)
22	RE wall	58+125	58+125	Submitted (Reinforced fill)	Not yet approved
				(2478 D-15.12.2020)	(1192 D-21.12.2020)

• Status of Bearing Drawings :

S.No	Chainage	Name of Structure	Type of Bearing	Submission Letter No	Approved vide Letter No	Remarks
1	12+125	VUP	Elastomeric	Letter No. 571 dated 13.12.2018	Letter No. 525 dated 06.08.2019	
2	15+725	VUP	Elastomeric	Letter No. 571 dated 13.12.2018	Letter No. 525 dated 06.08.2019	
3	19+965	VUP	Elastomeric	Letter No. 571 dated 13.12.2018	Letter No. 525 dated 06.08.2019	
4	25+095	VUP	Elastomeric	Letter No. 571 dated 13.12.2018	Letter No. 525 dated 06.08.2019	
5	27+029	VUP	Elastomeric	Letter No. 571 dated 13.12.2018	Letter No. 525 dated 06.08.2019	
6	30+078	VUP	Elastomeric	Letter No. 1511 dated 02.11.2019	Letter No. 650 dated 16.11.2019	
7	41+102	VUP	Elastomeric	Letter No. 1511 dated 02.11.2019	Letter No. 650 dated 16.11.2019	
8	49+330	VUP	Elastomeric	Letter No. 1511 dated 02.11.2019	Letter No. 650 dated 16.11.2019	
9	30+078	VUP	Pin & Guided	Letter No. 1953 dated 11.03.2020	Letter No. 810 dated 02.03.2020	IE observation vide letter no.810 with Marked correction and it complied by Concessionaire vide letter no. 1953
10	36+070	MJB	Elastomeric	Letter No. 1391 dated 16.09.2019	Letter No. 575 dated 18.09.2019	
11	41+102	VUP	Pin & Guided	Letter No. 1953 dated 11.03.2020	Letter No. 810 dated 02.03.2020	IE observation vide letter no.810 with Marked correction and it complied by Concessionaire vide letter no. 1953
12	44+158	ROB	POT / PTFE	Letter No. 1942 dated 06.03.2020	Letter No. 1038 dated 24.09.2020	
13	46+957	Flyover	POT / PTFE	Letter No. 705 dated 28.01.2019	Letter No. 651 dated 16.11.2019	
14	47+830	Elevated Highway	POT / PTFE	Letter No. 972 dated 26.04.2019	Not yet Approved	





			(27.07.2020), 2388 (D-17.10.20)	D-08.09.20), 1115 (D-06.11.2020)
11	Medical Aid Posts	Available	Admin Building submitted vide letter no. 2152 (27.07.2020), 2388 (D-17.10.20)	Not yet Approved (IE replied vide letter no. 1015 D-08.09.20), 1115 (D-06.11.2020)
12	Vehicle Rescue Posts	Available	Admin Building submitted vide letter no. 2152 (27.07.2020), 2388 (D-17.10.20)	Not yet Approved (IE replied vide letter no. 1015 D-08.09.20), 1115 (D-06.11.2020)
13	Landscaping and Tree Plantation	Available	Tree Plantation Submitted vide letter no. 1457 (09.10.2019).	Approved by IE Letter No. 626 (01.11.2019)
14	Typical Crash Barrier of Retaining Wall	Available	Submitted vide letter no. 2397 (21.10.2020)	Approved by IE Letter No. 1104 (04.11.2020)
15	Rain Water Harvesting	Available	Submitted vide letter no. 2104 (08.07.2020)	Approved by IE letter no. 937 (18.07.2020)
16	Median Chute Drain	Available	Submitted vide letter no. 1231 (18.07.2019)	Approved by IE letter no. 936 (17.07.2020)
17	Friction Slab with Crash Barrier	Available	Submitted vide letter no. 1671 (18.12.2019)	Approved by IE letter no. 723 (04.01.2020)
18	Drainage Spout	Available	Submitted vide letter no. 2184 (07.08.2020)	Approved by IE letter no. 979 (19.08.2020) & 981 (20.08.2020)
19	RCC Railing / Parapet Wall	Available	Submitted vide letter no. 549 (10.12.2018)	Approved by IE letter no. 755 (23.01.2020)
20	Crash Barrier & Approach Slab	Available	Submitted vide letter no. 549 (10.12.2018)	Approved by IE letter no. 653 (20.11.2019)
21	Chute Drain & Stone Pitching	Available	Submitted vide letter no. 549 (10.12.2018)	Approved by IE letter no. 1515 (24.07.2021)
22	Wearing Coat	Available	Submitted vide letter no. 549 (10.12.2018)	Not yet Approved
23	Kerb	Available	Submitted vide letter no. 549 (10.12.2018)	Not yet Approved
24	Junction Drawing (Plan)	Available	Submitted vide letter no. 1618 (05.12.2019), (2450 D-28.11.2020)	Approved (Found in order with marked observation IE letter No. 710 D-23.12.2019 & 1180 D-12.12.2020).
25	Signage Plan	Available	Submitted vide letter no. 1699 (26.12.2019)	Approved by IE letter no. 1156 (D- 26.11.2020), (1210 D-31.12.2020)
26	Median Opening	Available	Submitted vide letter no. 1713 (30.12.2019)	Approved by IE letter no. 951 (27.07.2020)
27	L-shaped Retaining wall (4.5m to 5.5m)	Available	Submitted vide letter no. (2426 D-07.11.2020), (2452 D-28.11.20)	Approved by IE letter no. 1171 (08.12.2020)
28	Retaining wall (2m to 10m)	Available	Submitted vide letter no. (1487 D-21.10.2019), (2446 D-28.11.20)	Approved by IE letter no. 1169 (08.12.2020)
29	Crash Barrier details over Retaining wall	Available	Submitted vide letter no. (2397 D-21.10.2020), (2445 D-28.11.20)	Approved by IE letter no. 1170 (08.12.2020)
30	Gantry & Signage Foundation	Available	Submitted vide letter no. 2517 D- 13.01.2021	Approved by IE letter no. 1241 (21.01.2021), IE letter no. 1447

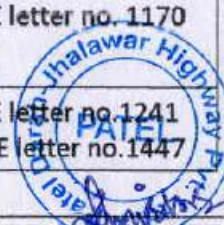



				(02.06.2021)
31	Electric Work Plan	Available	Submitted vide letter no. 2495 D- 30.12.2020	Approved by IE letter no.1234 (14.01.2021)
32	Stair Case of ROB	Available	Submitted vide letter no. 2479 D- 17.12.2020	Approved by IE letter no.1211 (14.01.2021)
33	Strip Seal Expansion Joint for 57+127 MJB	Available	Submitted vide letter no. 2617 D- 03.04.2021	Approved by IE letter no.1382 (20.04.2021)
34	Drawings of TCMS	Available	Submitted vide letter no. 2699 D- 18.06.2021	Approved by IE letter no.1513 (24.07.2021)
35	High Mast	Available	Submitted vide letter no. 2726 D- 19.07.2021	Approved by IE letter no.1514 (24.07.2021)
35	KM Stone, 200mtr Stone, Boundary Pillar / Guard Post	Available	Submitted vide letter no. 2670 D- 20.05.2021	Approved by IE letter no.1436 (27.05.2021)
36	Poles & their Foundation for ATMS	Available	Submitted vide letter no. 27000 D- 18.06.2021	Approved by IE letter no.1517 (27.07.2021)
37	Drawings of Single Booth & Reversible Booth	Available	Submitted vide letter no. 2716 D- 12.07.2021	Approved by IE letter no.1510 (22.07.2021)
38	Stone Pitching & Chute Drain	Available	Submitted vide letter no. 2723 D- 24.07.2021	Approved by IE letter no.1515 (24.07.2021)
40	Road Delineators	Available	Submitted vide letter no. 2728 D- 24.07.2021	Approved by IE letter no.1522 (28.07.2021)
41	Strip Seal Expansion Joint for ROB	Available	Submitted vide letter no. 2756 D- 16.08.2021	Approved by IE letter no.1559 (20.08.2021)
42	Non Destructive Test & Bridge Load Test Drawing for ROB	Available	Submitted vide letter no. 2745 D- 07.08.2021	Approved by IE letter no.1560 (20.08.2021)





## 2. Mobilization of Manpower

Name of the Employee	Designation	Department
P.Gangadhar	General Manager	Technical
Milind Pande	Sr. Project Manager	Technical
Atul Kumar Mishra	Sr. Project Manager	Technical
Shubhash Kumar	Dy. General Manager	Mechanical
Praveen Kahar	Manager	Liasion
Balram Singh Shekhawat	Manager	Liasion
Bhagwan Jha	Manager	Purchase
Shiv Kumar	Dy. Project Manager	Technical (Highway)
Deepak Kumar Mishra	Asst. Manager	Planning & Billing
Ramesh Chandra Barad	Dy. Manager (HR & Admin)	HR & Admin
Ravi Kumar	Asst. Manager (HR & Admin)	HR & Admin
Mahesh Pandey	Manager (Road)	Highway
Rajesh Rawal	Dy. Project Manager	QA/QC
Bal Krishna Rath	Dy. Project Manager	Structure
Mukesh Kumawat	Dy. Project Manager	Structure
Kuldeep Singh	Sr.Surveyor	Survey
Ravi Kishore Pandey	Asst Manager.Accountant	Finance & Accounts
Rajan Upadhyay	Dy. Project Manager	Health & Safety
<b>HR &amp; ADMIN DEPARTMENT</b>		
Dy. Manager	01 No	HR & Admin
Executive	02 Nos	HR & Admin
Ast.Executive	01 Nos	HR & Admin
Office Boy	04 Nos	HR & Admin
<b>PLANNING &amp; BILLING DEPARTMENT</b>		
Sr.Engineer	02 Nos	Planning & Billing
Engineer	02 Nos	Planning & Billing
Asst. Engineer	01 Nos	Planning & Billing
<b>QA/QC DEPARTMENT</b>		
Lab Asst.	01 Nos	QA/QC
Sr.Lab Technician	01 Nos	QA/QC
Lab Technician	07 Nos	QA/QC
Engineer	01 No	QA/QC
Jr.Engineer	05 Nos	QA/QC
<b>HIGHWAY DEPARTMENT</b>		
Sr. Engineer	02 Nos	Highway
Engineer	05 Nos	Highway
Asst. Engineer	14 Nos	Highway
Jr.Engineer	15 Nos	Highway
Sr. Supervisor	03 Nos	Highway
Supervisor	22 Nos	Highway
<b>STRUCTURE DEPARTMENT</b>		
Sr. Engineer	01 Nos	Structure

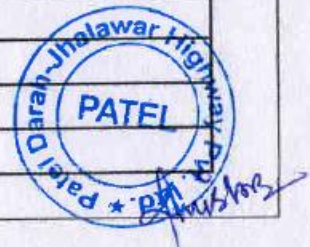



Engineer	05 Nos	Structure
Asst. Engineer	05 Nos	Structure
Jr.Engineer	07 Nos	Structure
Sr.Supervisor	02 Nos	Structure
Supervisor	06 Nos	Structure
<b>SURVEY DEPARTMENT</b>		
Sr. Surveyor	03 Nos	Survey
Surveyor	09 Nos	Survey
Jr.Surveyor	02 Nos	Survey
<b>STORE DEPARTMENT</b>		
Sr. Executive	02 Nos	Store
Jr. Executive	12 Nos	Store
Executive	04 Nos	Store
<b>HEALTH &amp; SAFETY DEPARTMENT</b>		
Dy. Manager	01 Nos	Health & Safety
Sr.Executive	01 Nos	Health & Safety
Asst Executive	01 Nos	Health & Safety
Executive	01 Nos	Health & Safety
Safety officer	04 Nos	Health & Safety
Supervisor	02 Nos	Health & Safety
<b>IT DEPARTMENT</b>		
Sr.Executive	02 Nos	IT
<b>MECHANICAL DEPARTMENT</b>		
Sr.Supervisor	01 Nos	Mechanical
Sr. Engineer	05 Nos	Mechanical
Supervisor	13 Nos	Mechanical
Engineer	01 Nos	Mechanical
Executive	01 Nos	Mechanical
Asst. Mechanic	03 Nos	Mechanical
Fitter	01 Nos	Mechanical
Tyre Fitter	04 Nos	Mechanical
Jr.Engineer	05 Nos	Mechanical
Jr.Executive	03 Nos	Mechanical
Supervisor	13 Nos	Mechanical
Driver	182 Nos	Mechanical
Operator / Helper/ Mechanic	198 Nos	Mechanical
<b>S &amp; V</b>		
Asst Manager	02 Nos	S & V
Sr.Officer	03 Nos	S & V
Officer	02 Nos	S & V





### 13. Mobilization of Resources (Plant and Machineries)

S.No	Name of Machinery	TOTAL	Remarks
1	Excavator	22	
2	Hywa/Tipper	121	
3	Soil Compactor	13	
4	Dozer	2	
5	Water Tanker	19	
6	Diesel Dispenser	5	
7	Grader	14	
8	Loader	9	
9	Back Hoe	8	
10	Transit Mixer	17	
11	Crusher	4	
12	Concrete Batching Plant	3	
13	Weigh Bridge	7	
14	WMM Plant	2	
15	Hydra Crane	10	
16	Hot Mix Plant	1	
17	Concrete Pump	2	
18	Sand Classifier	2	
19	Tractor	9	
20	Tower Light	9	
21	DG Set	21	
22	Light Vehicle	40	
23	Trailer	8	
24	JCB	7	
25	Boom Placer	1	
26	Tandem Roller	6	
27	Baby Roller	4	
28	Mobile Service Van	3	
29	DLC Paver	3	
30	Automatic PQC Paver	2	
31	Kerb Paver	3	
32	Chilling Plant	1	
33	Bus	2	
34	Ambulance Van	1	
35	Tempo	2	
	<b>Total</b>	<b>383</b>	





**14. Site Progress Photo**



Km. 43+680 to  
Km. 44+066

RE Wall Soil Rolling in Progress.

----



Km. 43+680 to  
Km. 44+066

RE Wall Soil Rolling in Progress.

--







Km. 21+200

Kerb Laying



Km. 27+700

Kerb Laying







Km. 32+200 to  
Km. 32+420

Manual PQC Complete

RHS



Km. 57+900

Laying of DLC

LHS





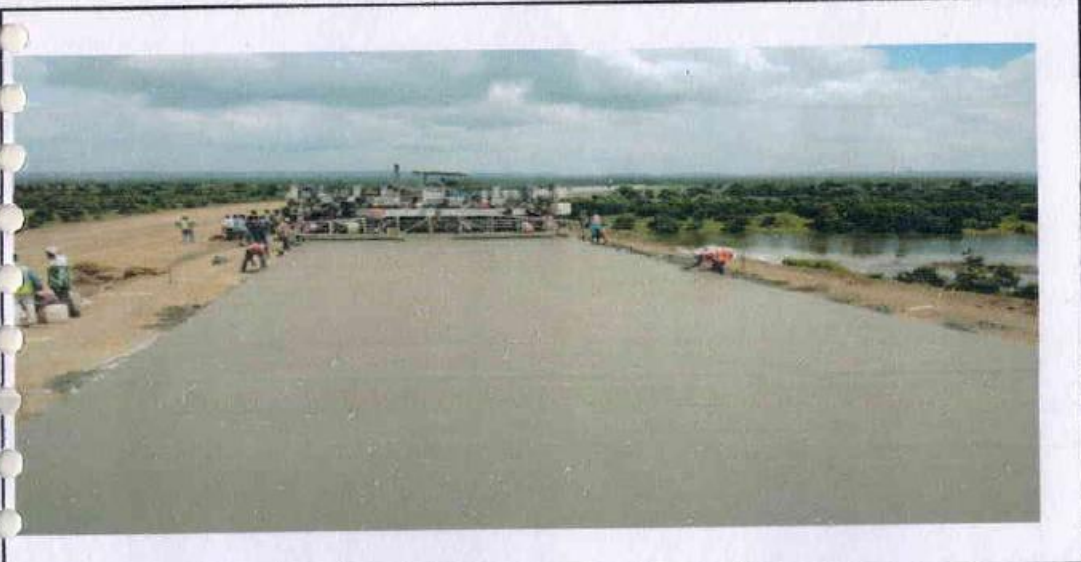

Km 53+875 to  
Km 54+150

PQC Laying

RHS



Toll Plaza

Canopy Truss Erection  
Complete

BHS





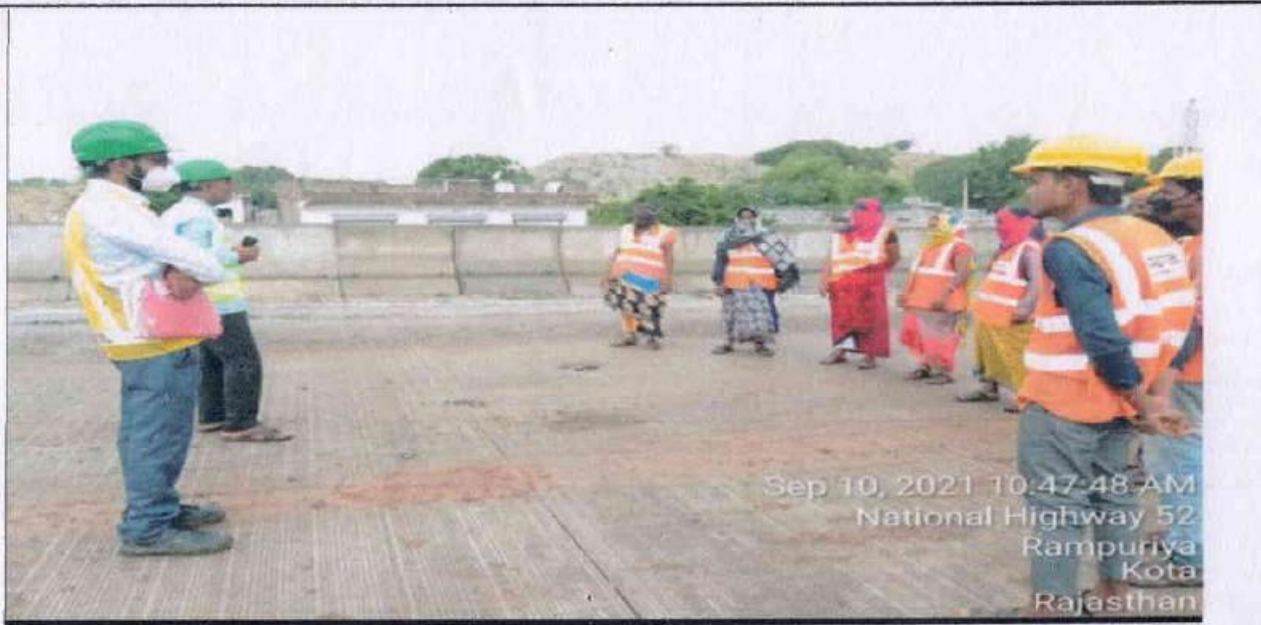

Sep 10, 2021 10:47:48 AM  
 National Highway 52  
 Rampuriya  
 Kota  
 Rajasthan

Km. 15+500

TBT Conducted by Safety Team  
 at Site



Km. 16+060

Approach Slab A1 & A2 Side of  
 MNB

LHS







Km. 43+847 to  
Km. 43+962

Selected Soil Bed Compaction

LHS



Km. 16+210

PQC Joint Work

LHS





Km. 16+100

PQC Laying

LHS

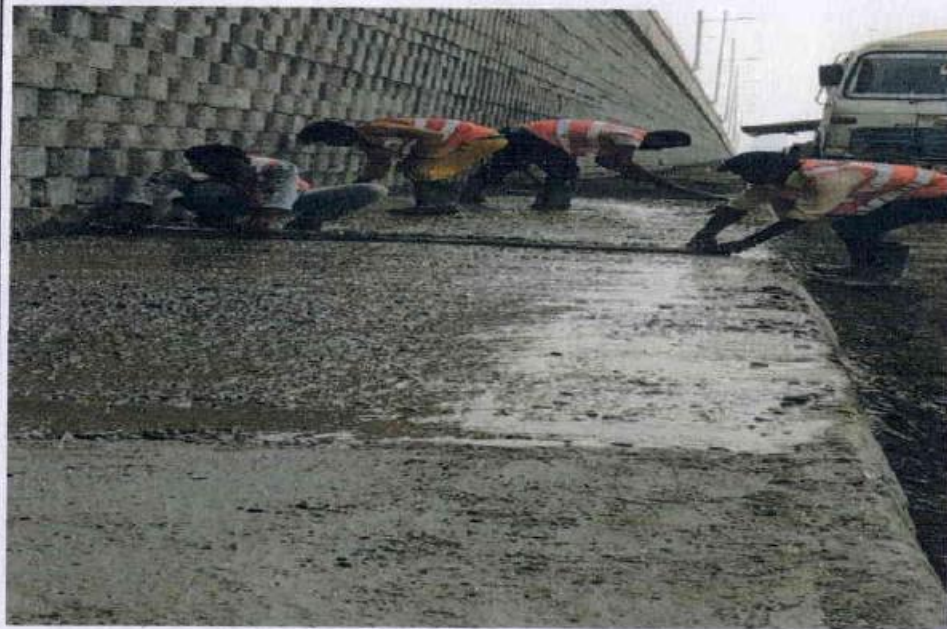

Km 49+200

Grade Separator Work in  
Progress A-1 Side

LHS





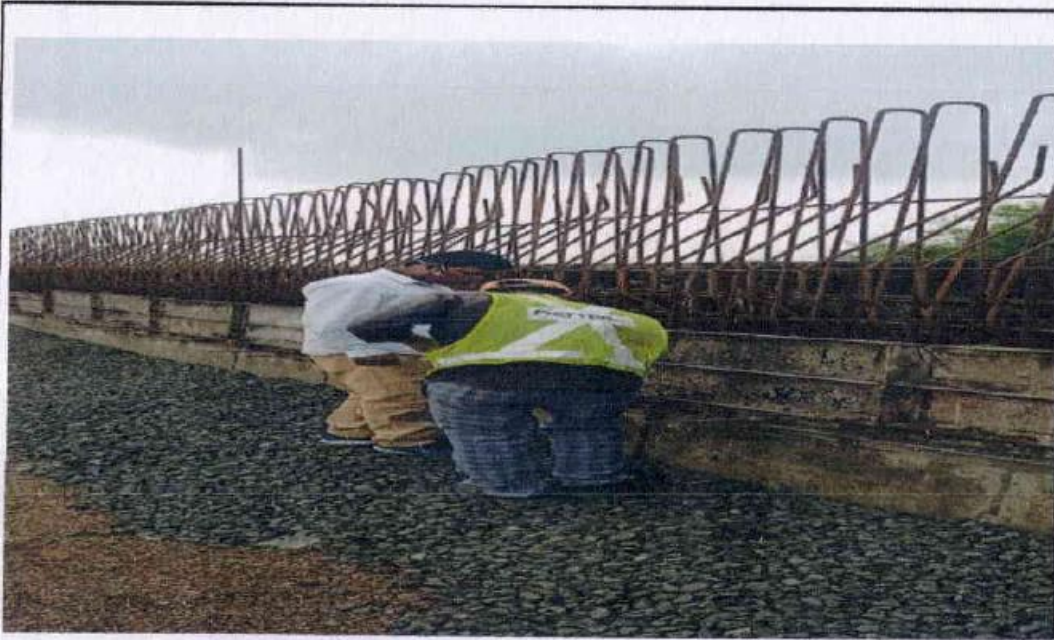

Km. 32+660 to  
Km. 32+680

Retaining Wall final Lift Checked by  
IE representative

RHS

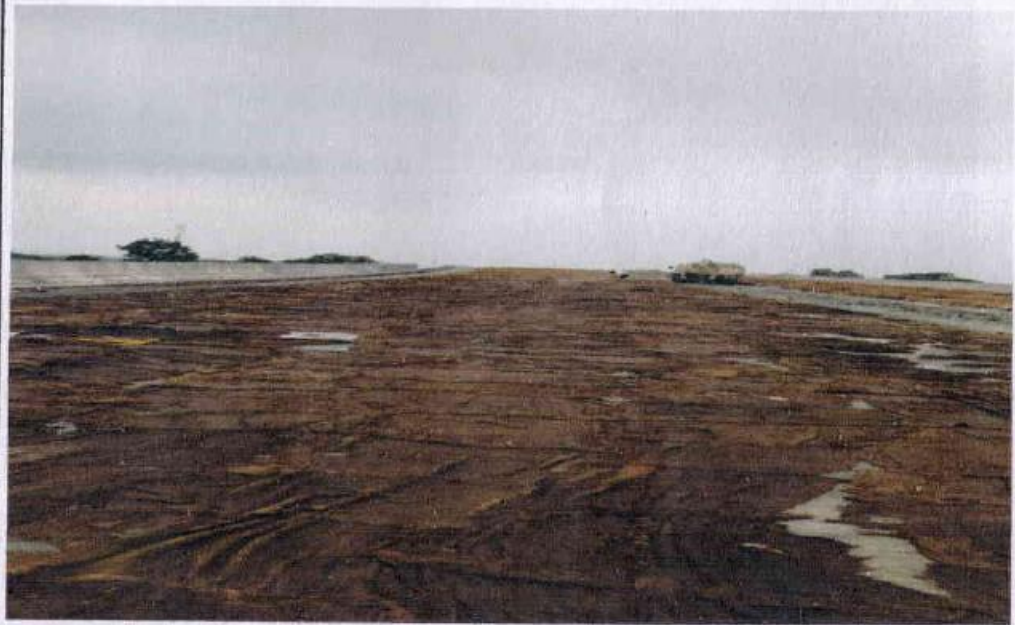

Km. 57+740 to  
Km. 58+060

PQC Laying

RHS







**Strip Chart**

**Darah-Jhalawar-Teendhar section**

Index	C & G	EMB	SG	GSB	DLC	PQC																																										
	Length 48.645Km	Length 45.00Km	Length 43.90Km	Length 43.00Km	Length 41.500Km	Length 39.160Km																																										
PQC	[Strip Chart Grid]																																															
LIC																																																
FSB																																																
SG																																																
VB																																																
C&G																																																
Chainage	9800	9900	10000	10100	10200	10300	10400	10500	10600	10700	10800	10900	11000	11100	11200	11300	11400	11500	11600	11700	11800	11900	12000	12100	12200	12300	12400	12500	12600	12700	12800	12900	13000	13100	13200	13300	13400	13500	13600	13700	13800	13900	14000	14100	14200	14300	14400	14500
C&G	[Strip Chart Grid]																																															
VB																																																
SG																																																
GSB																																																
LIC																																																
PQC																																																
PQC	[Strip Chart Grid]																																															
LIC																																																
FSB																																																
SG																																																
VB																																																
C&G																																																
Chainage	14500	14600	14700	14800	14900	15000	15100	15200	15300	15400	15500	15600	15700	15800	15900	16000	16100	16200	16300	16400	16500	16600	16700	16800	16900	17000	17100	17200	17300	17400	17500	17600	17700	17800	17900	18000	18100	18200	18300	18400	18500	18600	18700	18800	18900	19000	19100	19200
C&G	[Strip Chart Grid]																																															
VB																																																
SG																																																
GSB																																																
LIC																																																
PQC																																																
PQC	[Strip Chart Grid]																																															
LIC																																																
FSB																																																
SG																																																
VB																																																
C&G																																																
Chainage	19200	19300	19400	19500	19600	19700	19800	19900	20000	20100	20200	20300	20400	20500	20600	20700	20800	20900	21000	21100	21200	21300	21400	21500	21600	21700	21800	21900	22000	22100	22200	22300	22400	22500	22600	22700	22800	22900	23000	23100	23200	23300	23400	23500	23600	23700	23800	23900
C&G	[Strip Chart Grid]																																															
VB																																																
SG																																																
GSB																																																
LIC																																																
PQC																																																









Project:-Construction of 4-lane Road on NH-12 (New NH-52) from Km 299.000 to 346.540 (Design Chainage from 9.860 to 58.740) (Darah-Jhalawar-Teendhar section) in the State of Rajasthan under NHDP Phase-III on Hybrid Annuity Project(Length 48.880 Km.) -Pa

BOX CULVERT 11+605

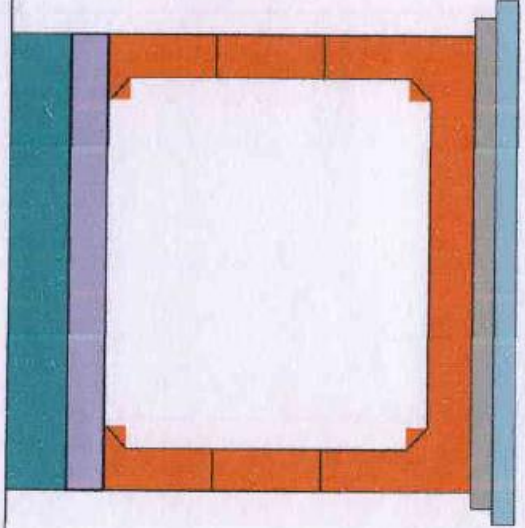

CB
Deck Slab
3rd Lift
2nd Lift
1st Lift
Raft
PCC
Excavation

BOX CULVERT 13+400

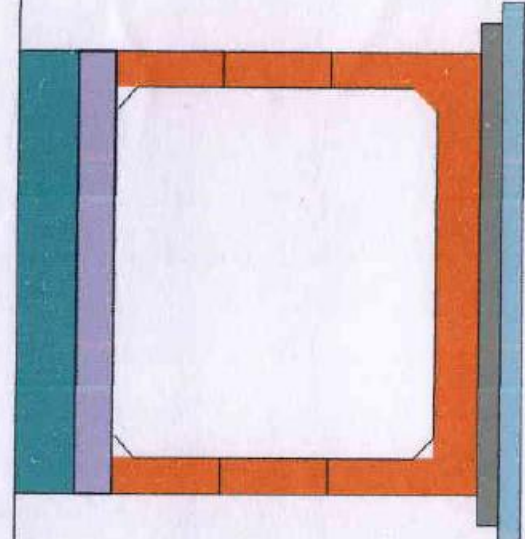

CB
Deck Slab
3rd Lift
2nd Lift
1st Lift
Raft
PCC
Excavation

BOX CULVERT 13+980

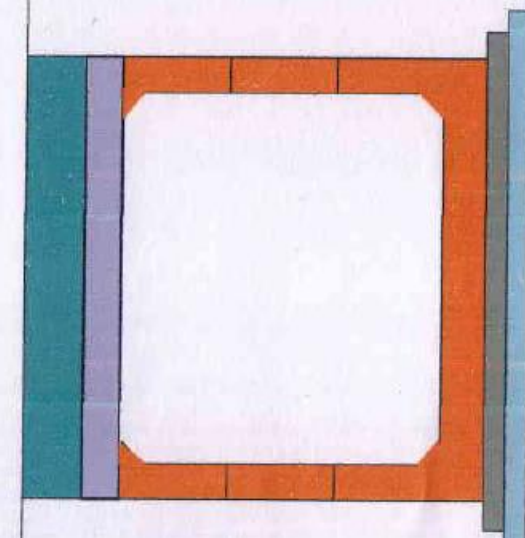

CB
Deck Slab
3rd Lift
2nd Lift
1st Lift
Raft
PCC
Excavation

BOX CULVERT 14+980

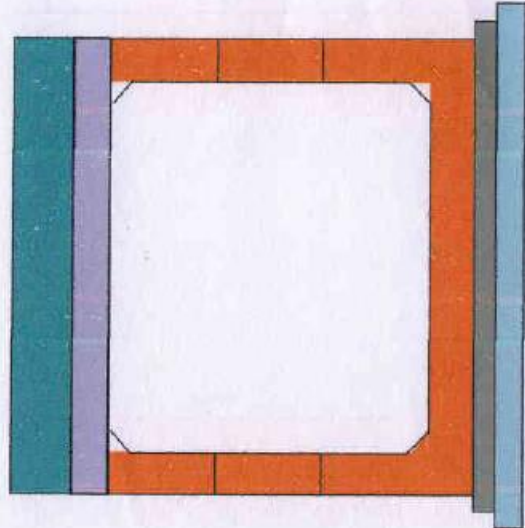

CB
Deck Slab
3rd Lift
2nd Lift
1st Lift
Raft
PCC
Excavation

BOX CULVERT 16+600

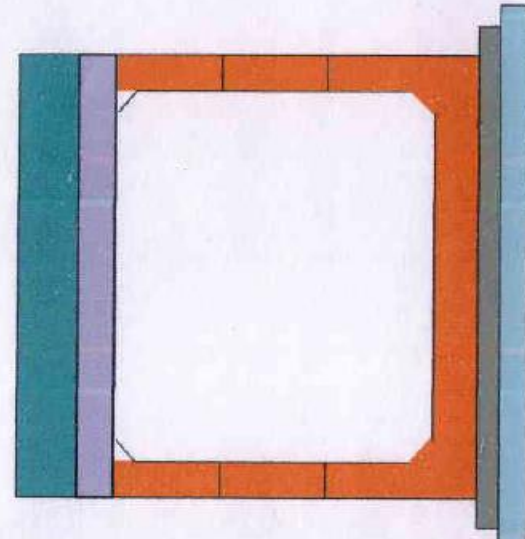

CB
Deck Slab
3rd Lift
2nd Lift
1st Lift
Raft
PCC
Excavation

BOX CULVERT 22+450

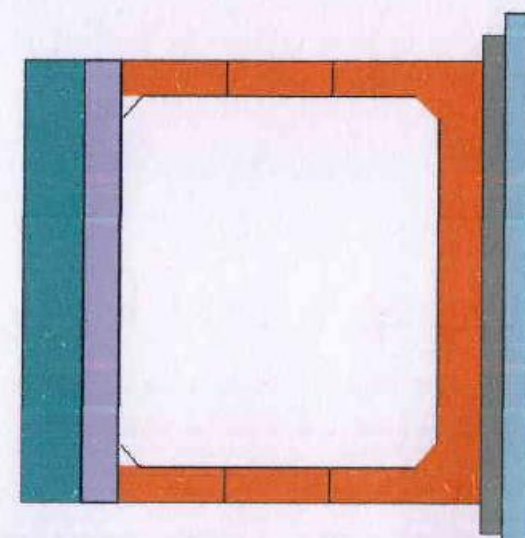

CB
Deck Slab
3rd Lift
2nd Lift
1st Lift
Raft
PCC
Excavation

Patel Darah-Jhalawar Highway  
**PATEL**  
*(Signature)*



Project:-Construction of 4-lane Road on NH-12 (New NH-52) from Km 299.000 to 346.540 (Design Chainage from 9.860 to 58.740) (Darah-Jhalawar-Teendhar section) in the State of Rajasthan under NHDP Phase-III on Hybrid Annuity Project(Length 48.880 Km.) -Pa

BOX CULVERT 24+610

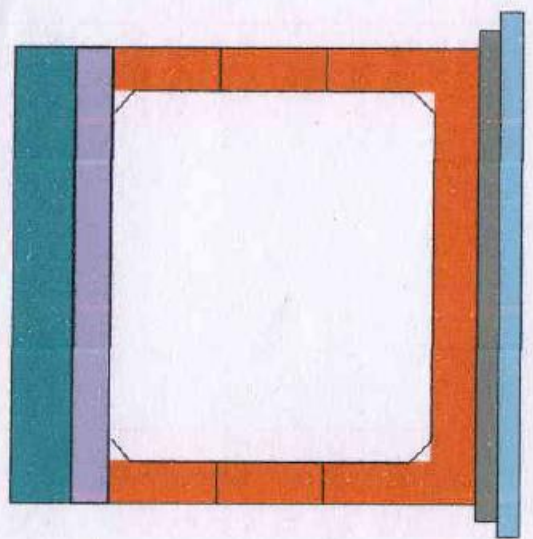

CB
Deck Slab
3rd Lift
2nd Lift
1st Lift
Raft
PCC
Excavation

BOX CULVERT 25+800

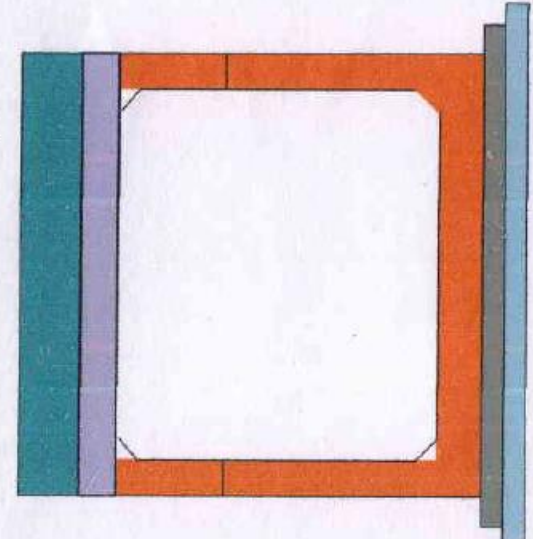

CB
Deck Slab
3rd Lift
2nd Lift
1st Lift
Raft
PCC
Excavation

BOX CULVERT 29+000

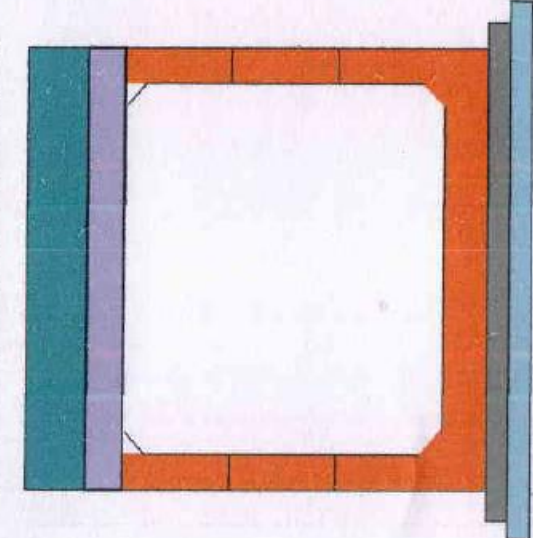

CB
Deck Slab
3rd Lift
2nd Lift
1st Lift
Raft
PCC
Excavation

BOX CULVERT 29+900

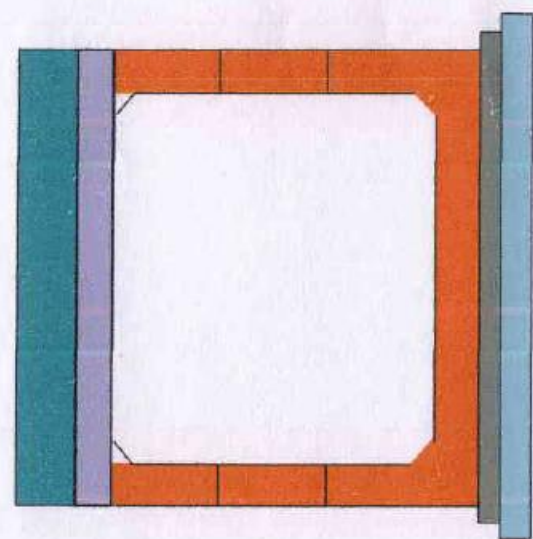

CB
Deck Slab
3-d Lift
2nd Lift
1st Lift
Raft
PCC
Excavation

BOX CULVERT 32+050

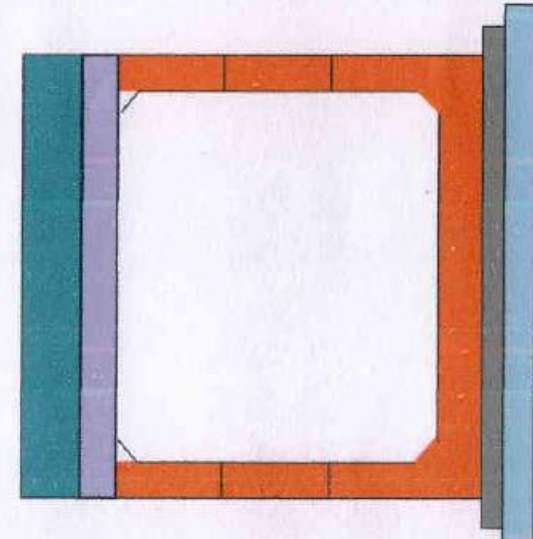

CB
Deck Slab
3-d Lift
2nd Lift
1st Lift
Raft
PCC
Excavation

BOX CULVERT 32+300

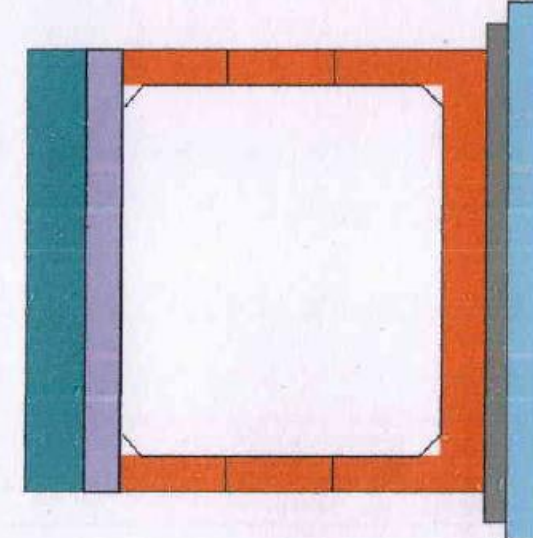

CB
Deck Slab
3-d Lift
2nd Lift
1st Lift
Raft
PCC
Excavation

Darah-Jhalawar Highway Pvt  
**PATEL**  
*(Signature)*



Project:-Construction of 4-lane Road on NH-12 (New NH-52) from Km 299.000 to 346.540 (Design Chainage from 9.860 to 58.740) (Darah-Jhalawar-Teendhar section) in the State of Rajasthan under NHDP Phase-III on Hybrid Annuity Project(Length 48.880 Km.) -Pa

BOX CULVERT 35+205

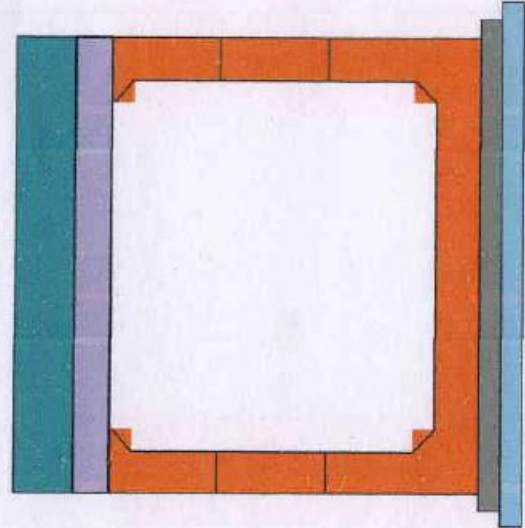

CB
Deck Slab
3rd Lift
2nd Lift
1st Lift
Raft
PCC
Excavation

BOX CULVERT 36+719

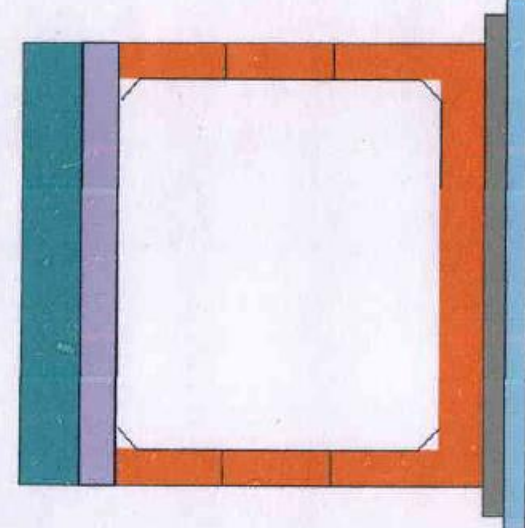

CB
Deck Slab
3rd Lift
2nd Lift
1st Lift
Raft
PCC
Excavation

BOX CULVERT 37+550

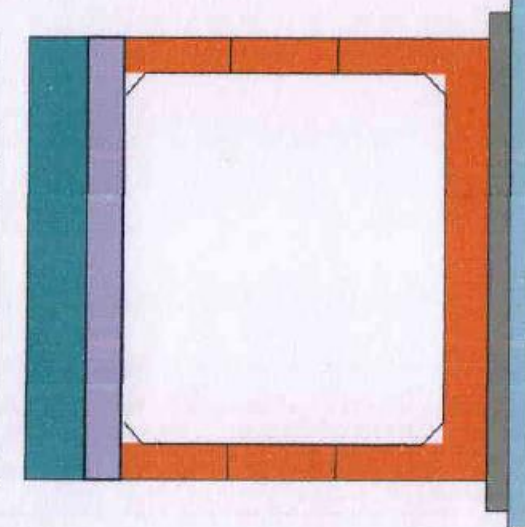

CB
Deck Slab
3rd Lift
2nd Lift
1st Lift
Raft
PCC
Excavation

BOX CULVERT 38+100

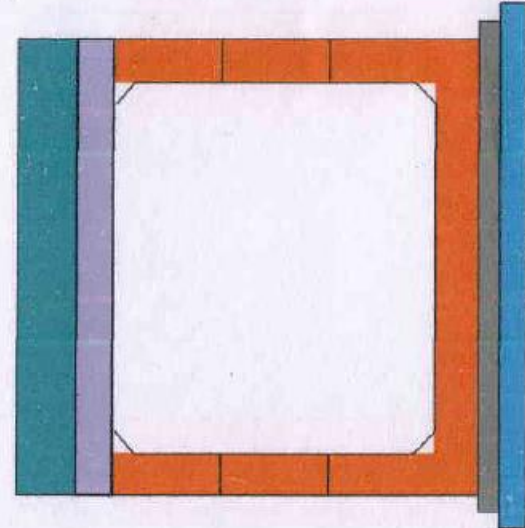

CB
Deck Slab
3rd Lift
2nd Lift
1st Lift
Raft
PCC
Excavation

BOX CULVERT 39+180

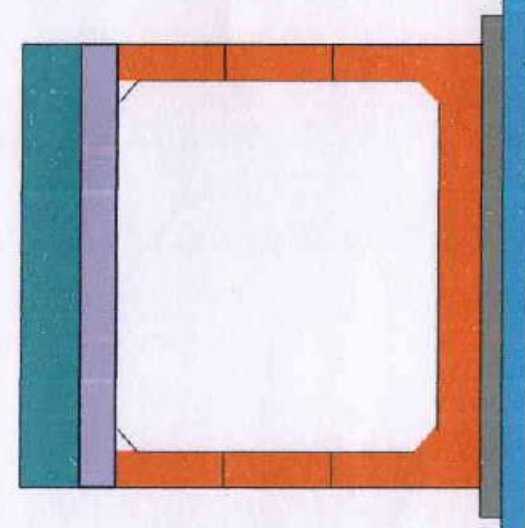

CB
Deck Slab
3rd Lift
2nd Lift
1st Lift
Raft
PCC
Excavation

BOX CULVERT 53+125

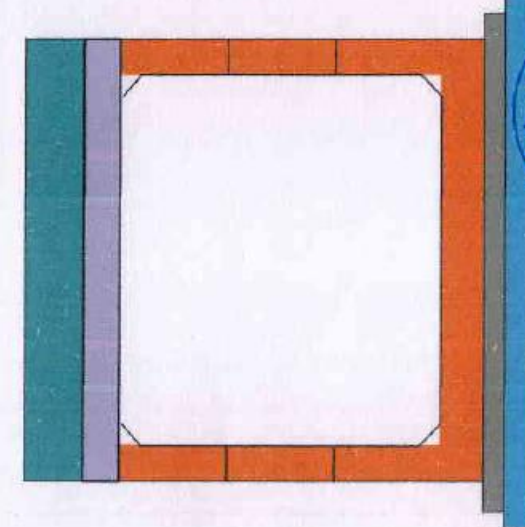

CB
Deck Slab
3rd Lift
2nd Lift
1st Lift
Raft
PCC
Excavation

*(Signature)*  
 PATEL  
 Darah-Jhalawar Highway Pvt. Ltd.



Project:-Construction of 4-lane Road on NH-12 (New NH-52) from Km 299.000 to 346.540 (Design Chainage from 9.860 to 58.740) (Darah-Jhalawar-Teendhar section) in the State of Rajasthan under NHDp Phase-III on Hybrid Annuity Project(Length 48.880 Km.) -Pa

BOX CULVERT 53+700

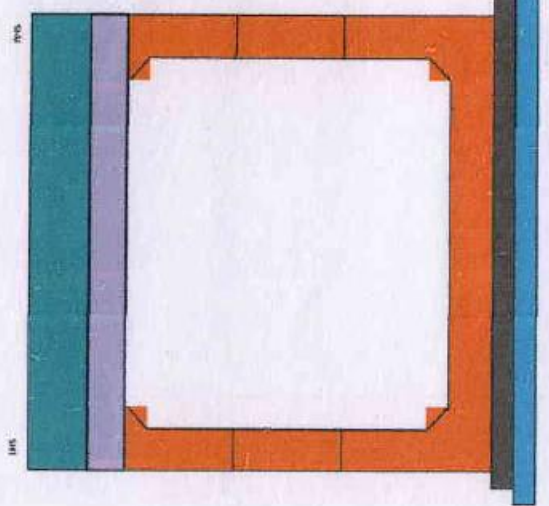

CB
Deck Slab
3rd Lift
2nd Lift
1st Lift
Raft
PCC
Excavation

BOX CULVERT 53+900

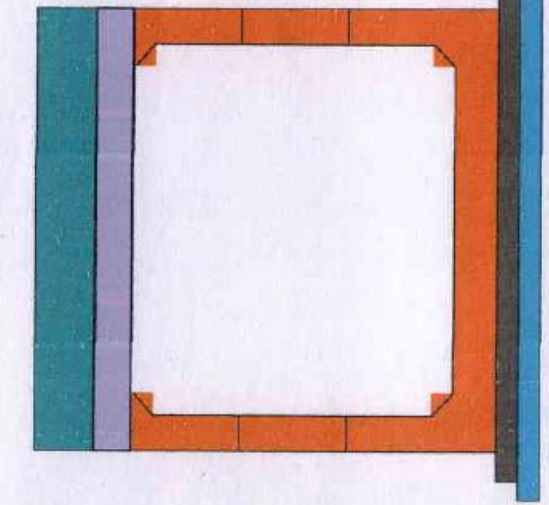

BOX CULVERT 28+550 (Additional)

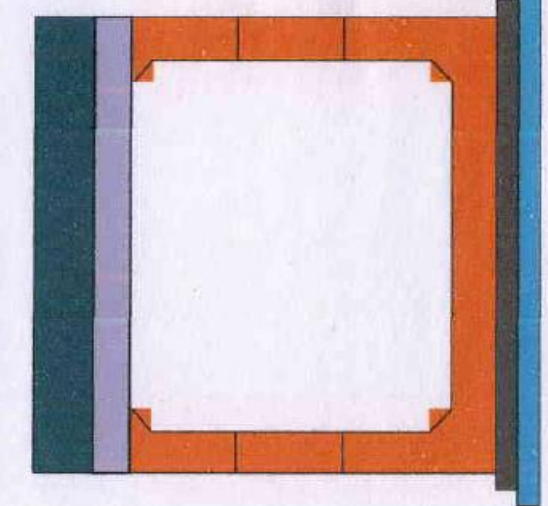

CB
Deck Slab
3rd Lift
2nd Lift
1st Lift
Raft
PCC
Excavation

BOX CULVERT 55+820

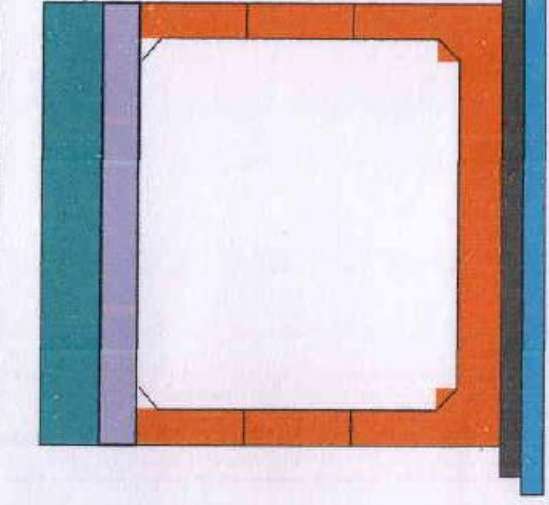

BOX CULVERT 24+610 (SR)

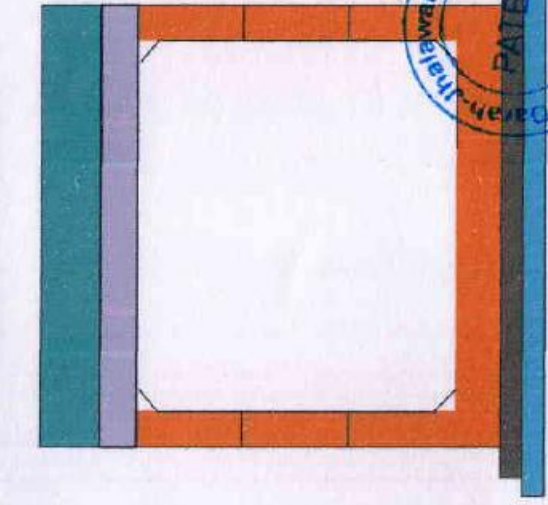

BOX CULVERT 29+900 (SR)

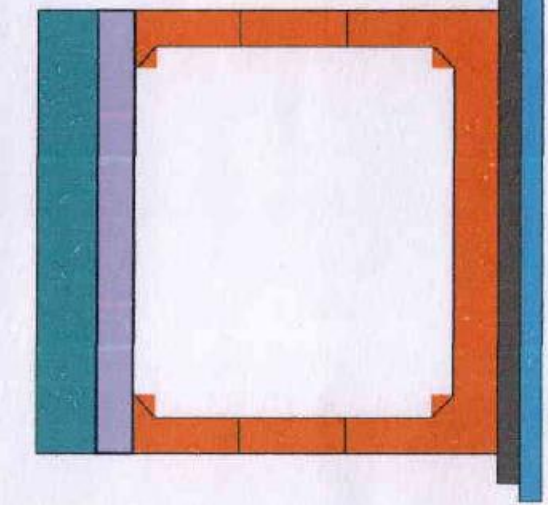

Additional / SR



Project:-Construction of 4-lane Road on NH-12 (New NH-52) from Km 299.000 to 346.540 (Design Chainage from 9.860 to 58.740) (Darah-Jhalawar-Teendhar section) in the State of Rajasthan under NHDP Phase-III on Hybrid Annuity Project(Length 48.880 Km.) -Pa

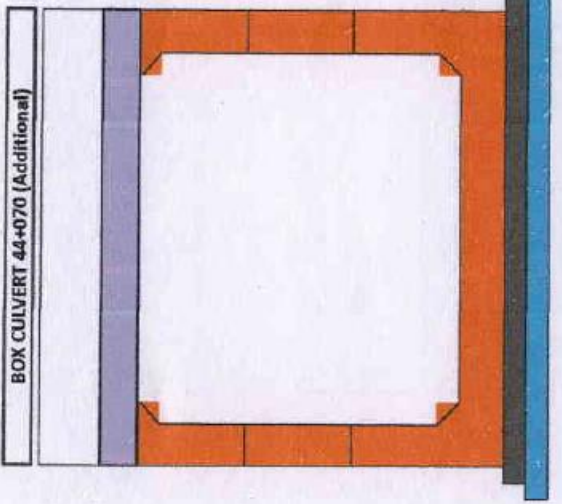

CB
Deck slab
3rd Lift
2nd Lift
1st Lift
Raft
PCC
Excavation

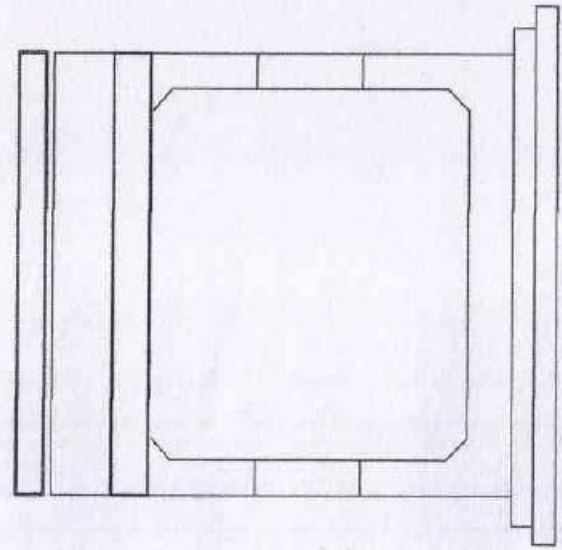
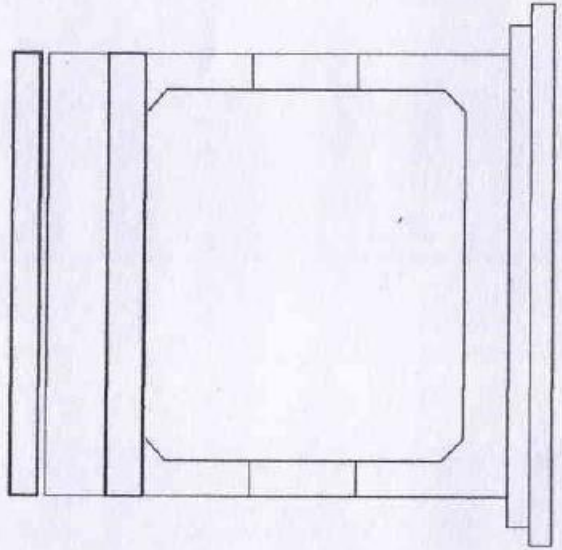

Patel Darah-Jhalawar Highway Pvt. Ltd.



MINOR BRIDGE AT KM. 12+380 RHS

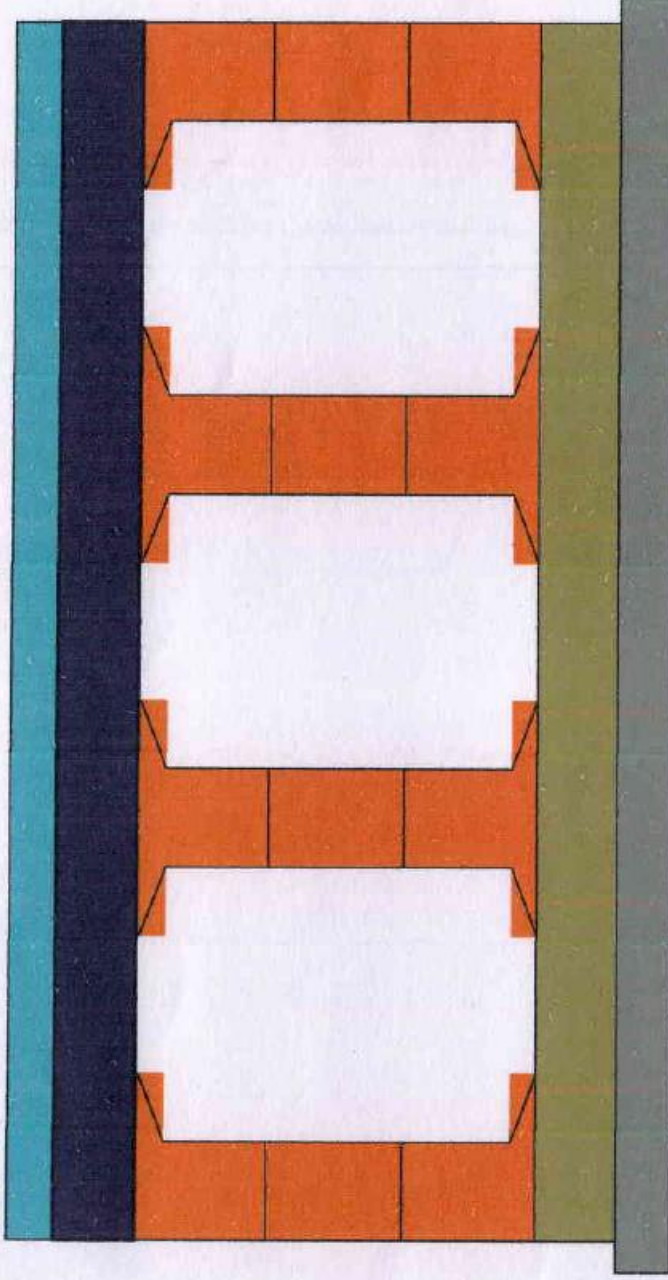

CB					
	3rd Lift				
		2nd Lift			
			1st Lift		
				Raft	
					PCC

MINOR BRIDGE AT KM. 12+380 LHS

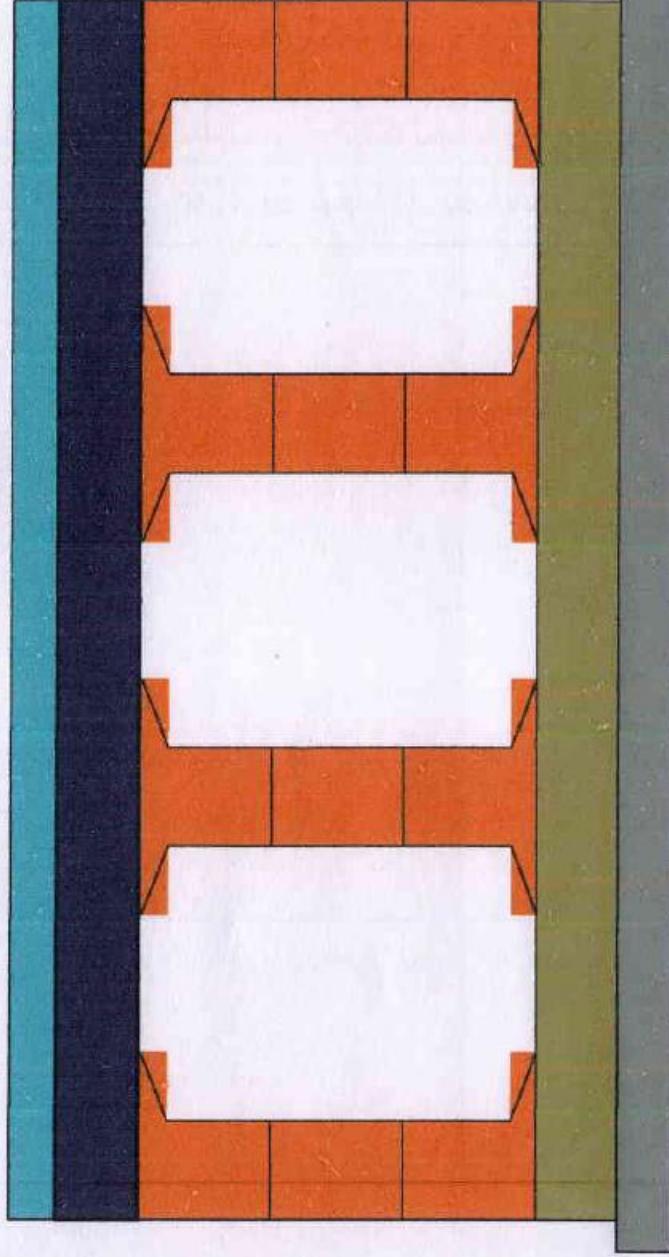

CB					
	3rd Lift				
		2nd Lift			
			1st Lift		
				Raft	
					PCC







**MINOR BRIDGE AT KM. 12+380 RHS Service Road**

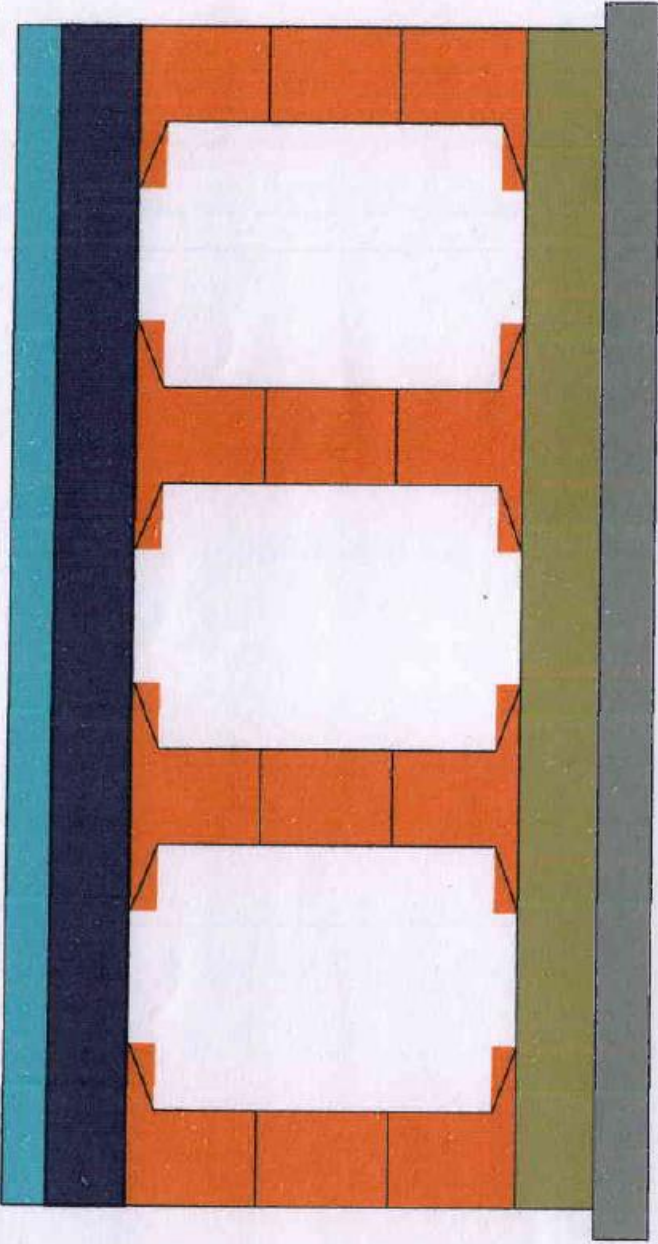

CB
3rd Lift
2nd Lift
1st Lift
Raft
PCC

**MINOR BRIDGE AT KM. 12+380 LHS Service Road**

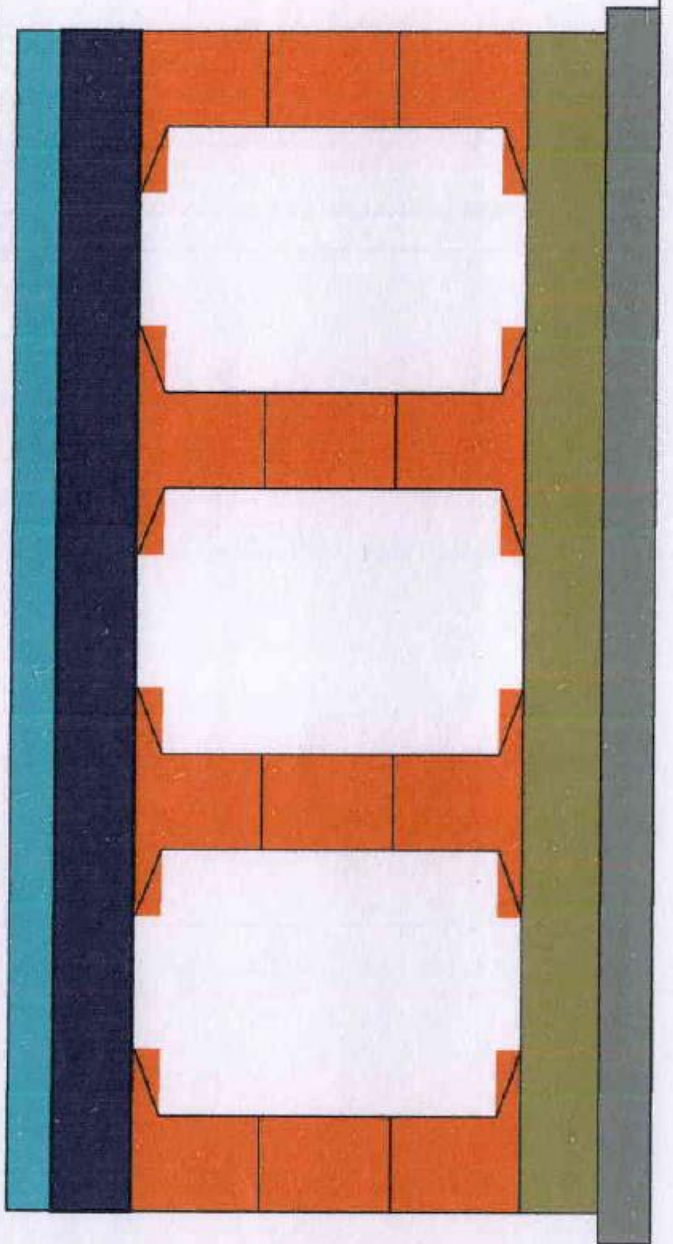

CB
3rd Lift
2nd Lift
1st Lift
Raft
PCC



Project-Construction of 4-lane Road on NH-12 (New NH-52) from Km 259.000 to 546.540 (Design Chainage from 9.860 to 58.740) (Darah-Jhalwar-Tandwar section) in the State of Rajasthan under NHDP Phase-II on Hybrid Annuity Project (Length 48.880 Km). -Package II

**MINOR BRIDGE AT KM. 16+060 (Main Carriage Way) RHS**

CE
4th Lift
3rd Lift
2nd Lift
1st Lift
RuT
PC

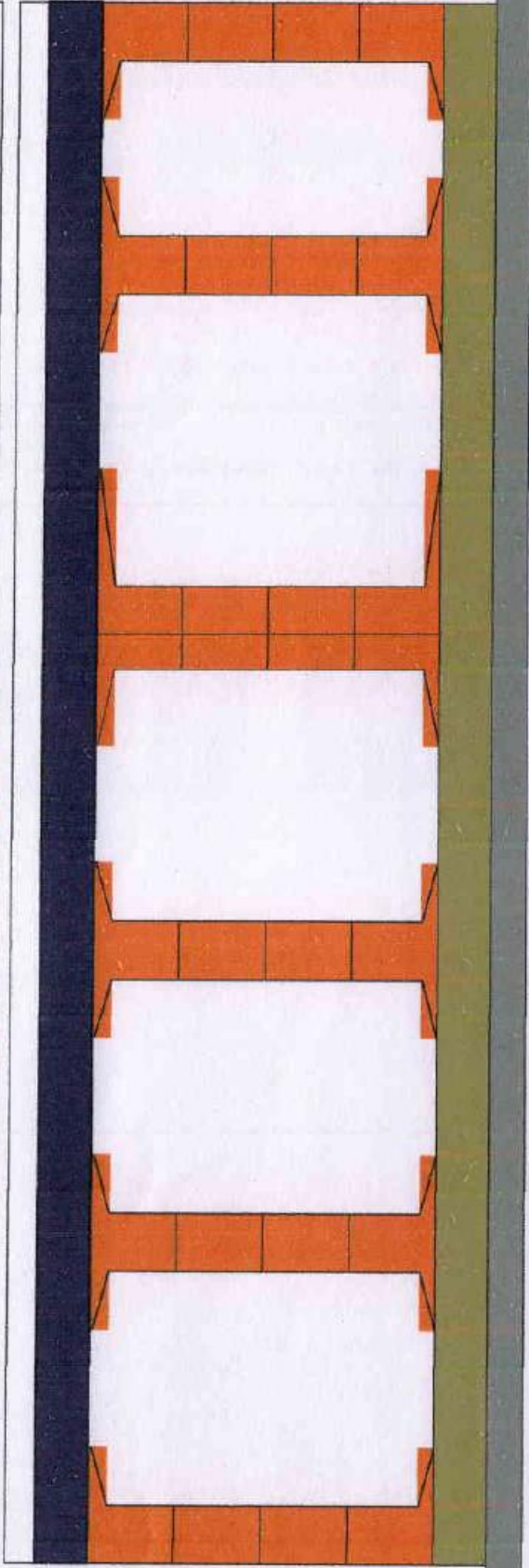

Project-Construction of 4-lane Road on NH-12 (New NH-52) from Km 259.000 to 546.540 (Design Chainage from 9.860 to 58.740) (Darah-Jhalwar-Tandwar section) in the State of Rajasthan under NHDP Phase-II on Hybrid Annuity Project (Length 48.880 Km). -Package II

**MINOR BRIDGE AT KM. 16+060 (Main Carriage Way) LHS**

CB
4th Lift
3rd Lift
2nd Lift
1st Lift
RuT
PC

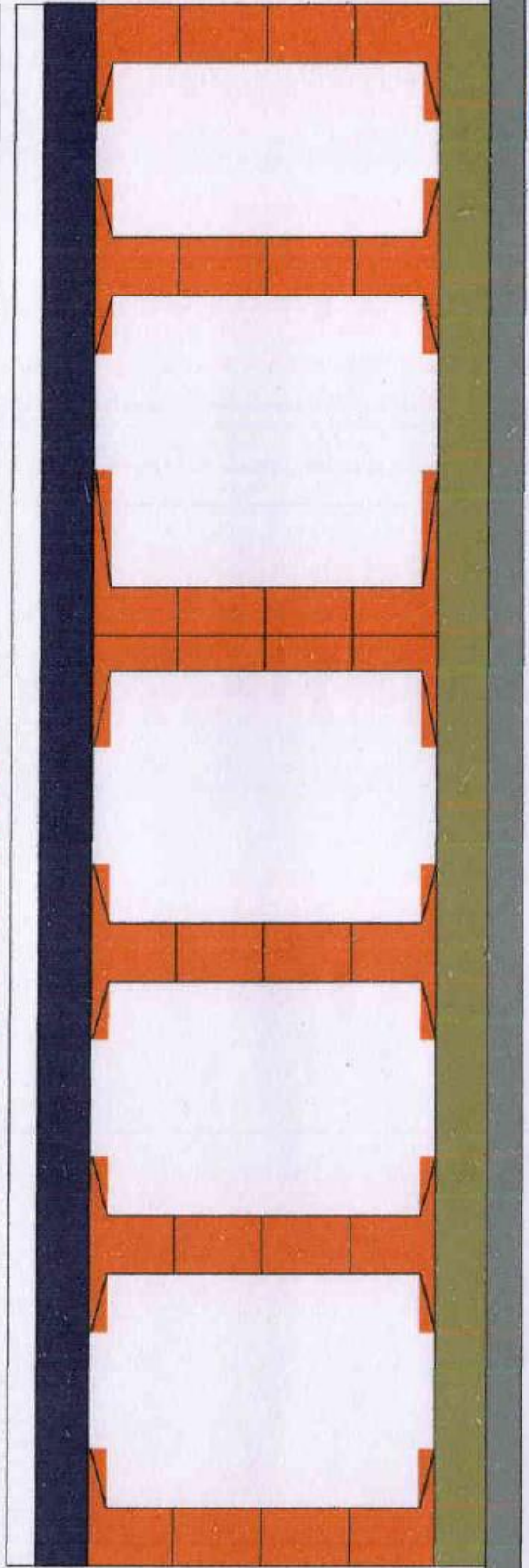

Patel Darah-Jhalwar Highway Govt. L.S.  
**PATEL**  
*(Signature)*



MINOR BRIDGE AT KM. 16+060 (Service Road) RHS

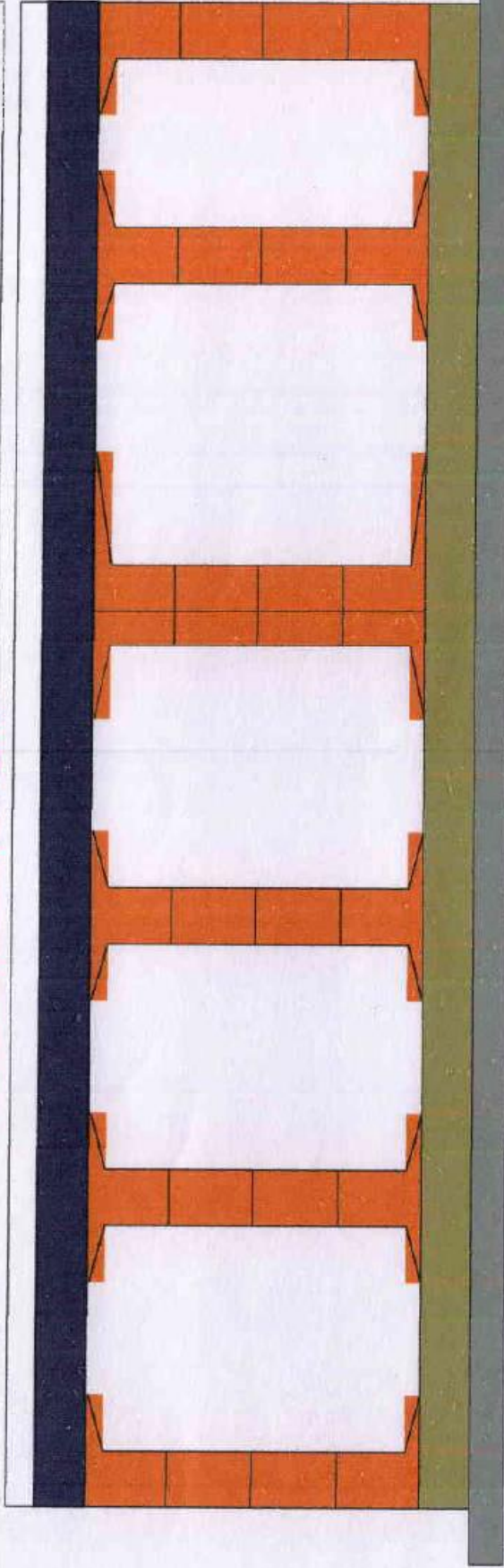

CB						
	4th Lift					
	3rd Lift					
	2nd Lift					
	1st Lift					
	Raft					
	PCC					

MINOR BRIDGE AT KM. 16+060 (Service Road) LHS

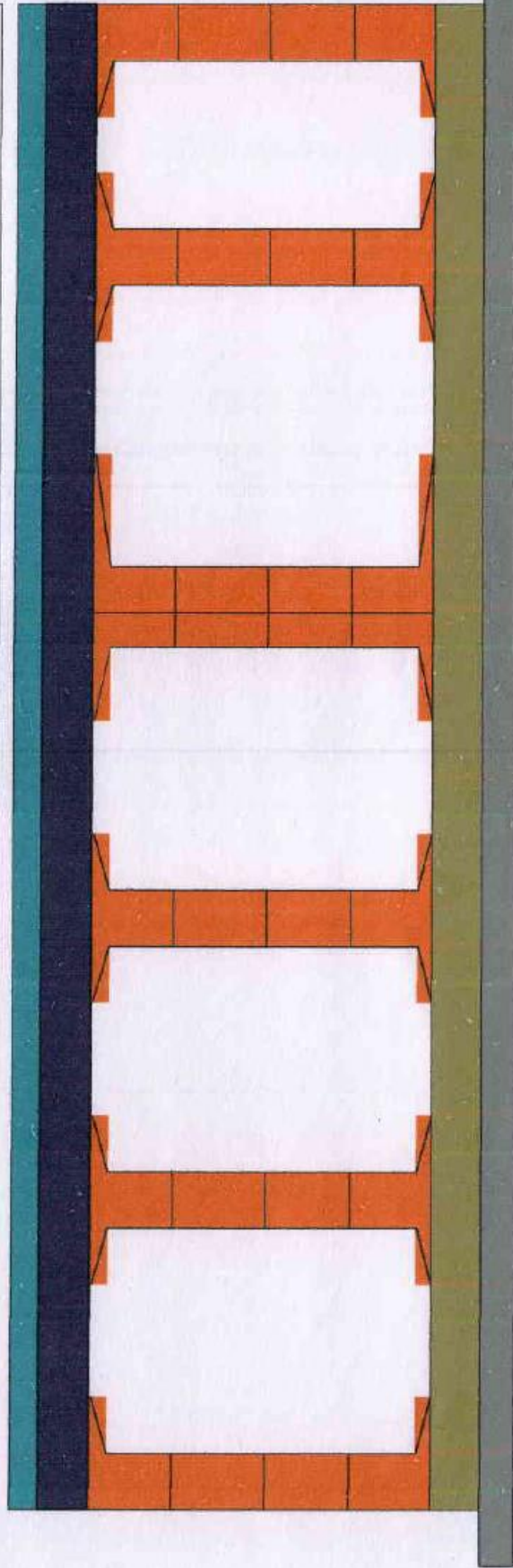

CB						
	4th Lift					
	3rd Lift					
	2nd Lift					
	1st Lift					
	Raft					
	PCC					







MINOR BRIDGE AT KM. 17+880 RHS

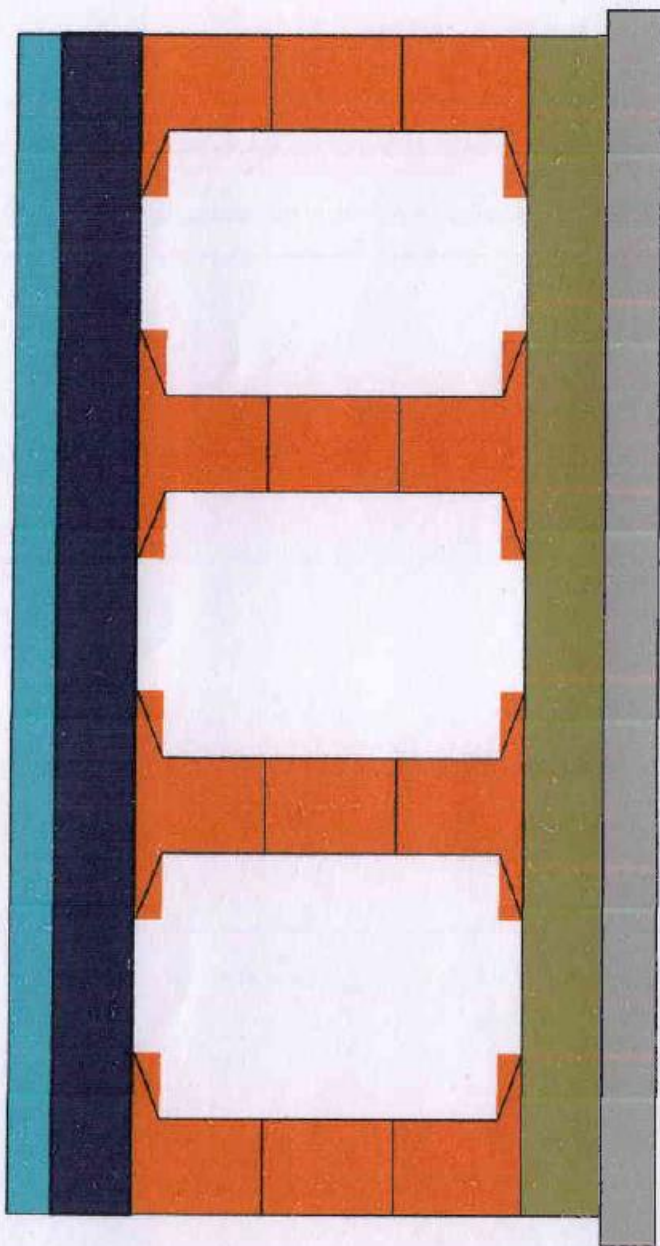

CB
3rd Lift
2nd Lift
1st Lift
Raft
PCC

MINOR BRIDGE AT KM. 17+880 LHS

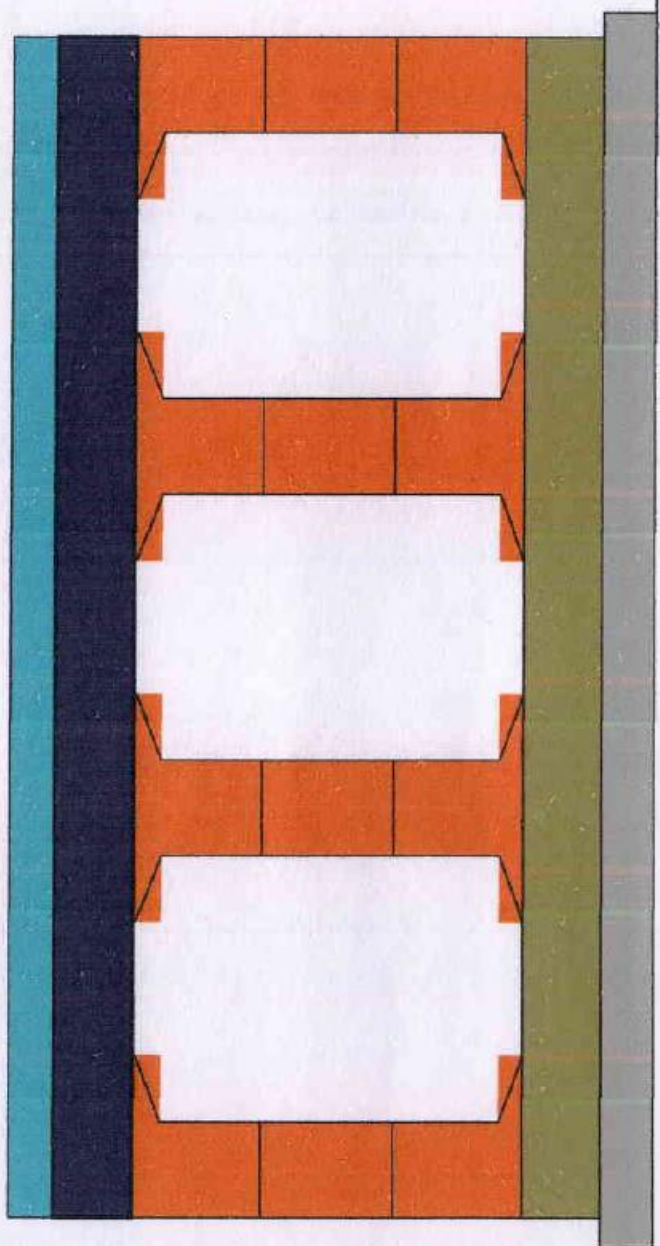

CB
3rd Lift
2nd Lift
1st Lift
Raft
PCC



MINOR BRIDGE AT KM. 29+600 RHS

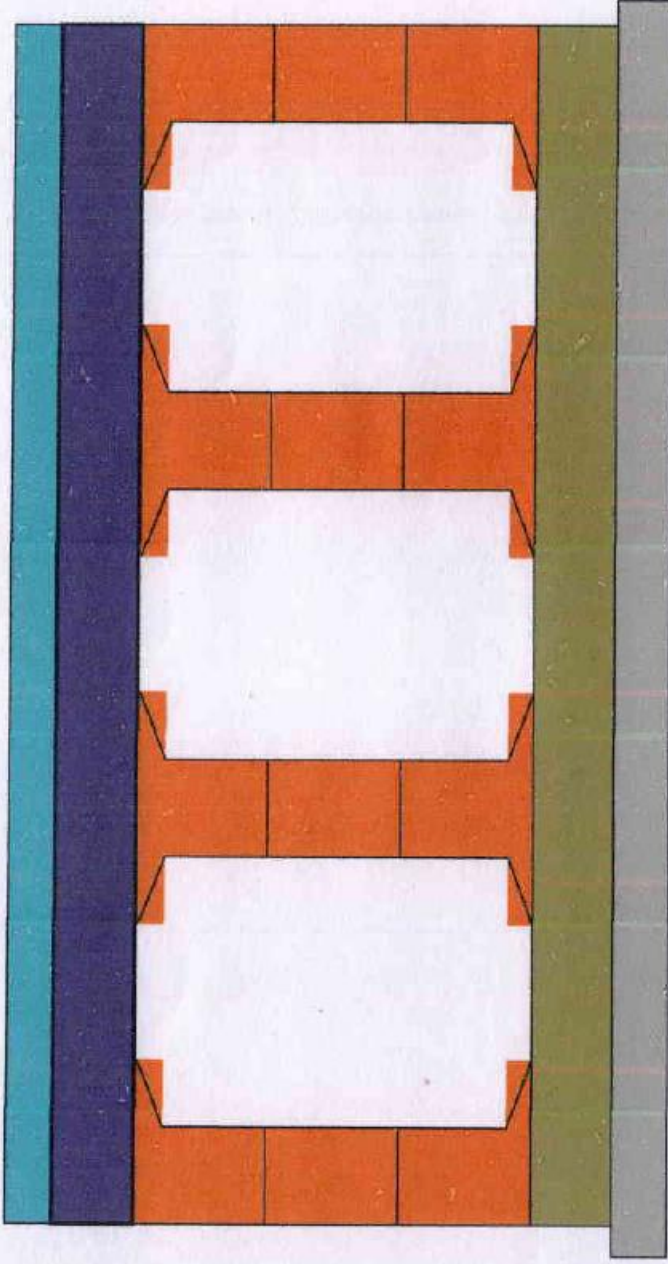

CB						
	3rd Lift					
		2nd Lift				
			1st Lift			
				Raft		
					PCC	

MINOR BRIDGE AT KM. 29+600 LHS

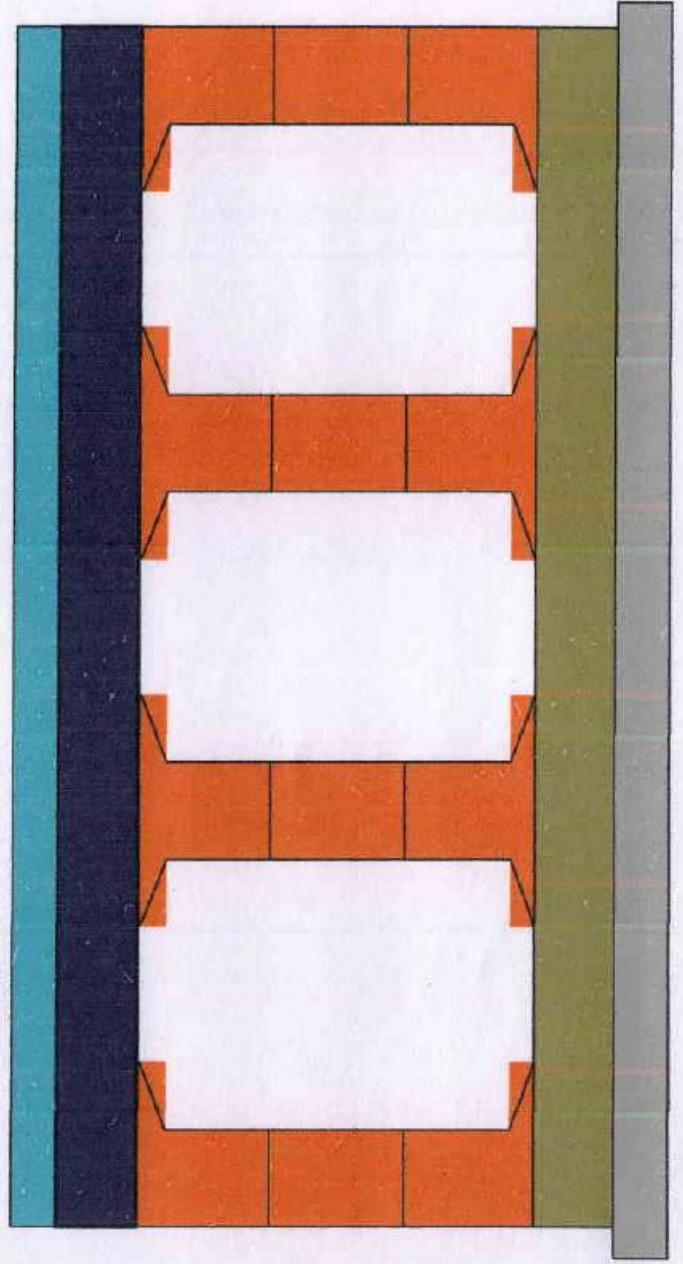

CB						
	3rd Lift					
		2nd Lift				
			1st Lift			
				Raft		
					PCC	





**MINOR BRIDGE AT KM. 33+000 RHS**

CB
Slab
3rd Lift
2nd Lift
1st Lift
Raft
PCC

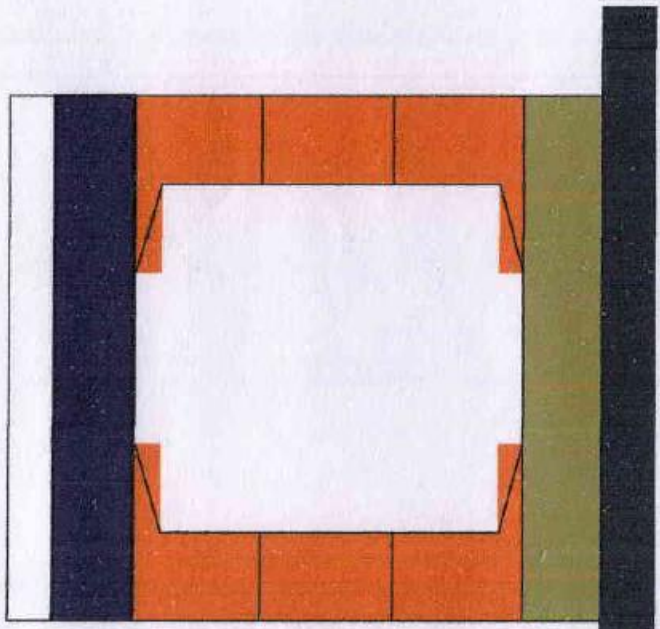

**MINOR BRIDGE AT KM. 33+000 LHS**

CB
Slab
3rd Lift
2nd Lift
1st Lift
Raft
PCC

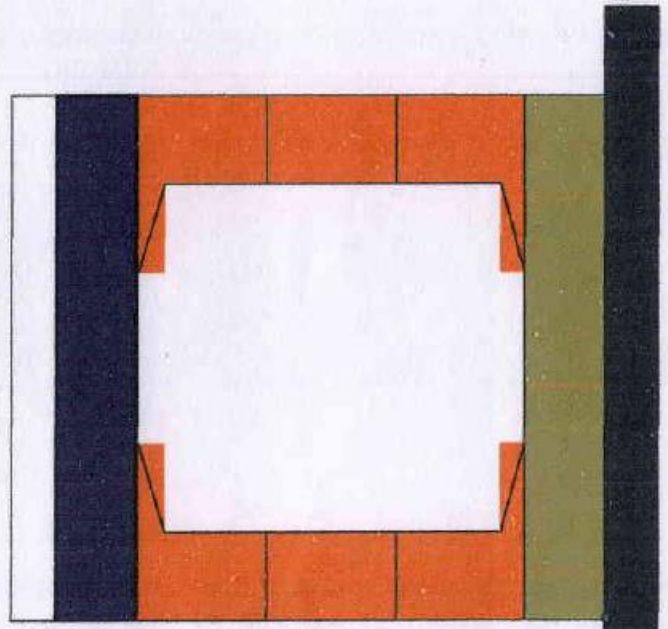



**MINOR BRIDGE AT KM. 34+360 RHS**

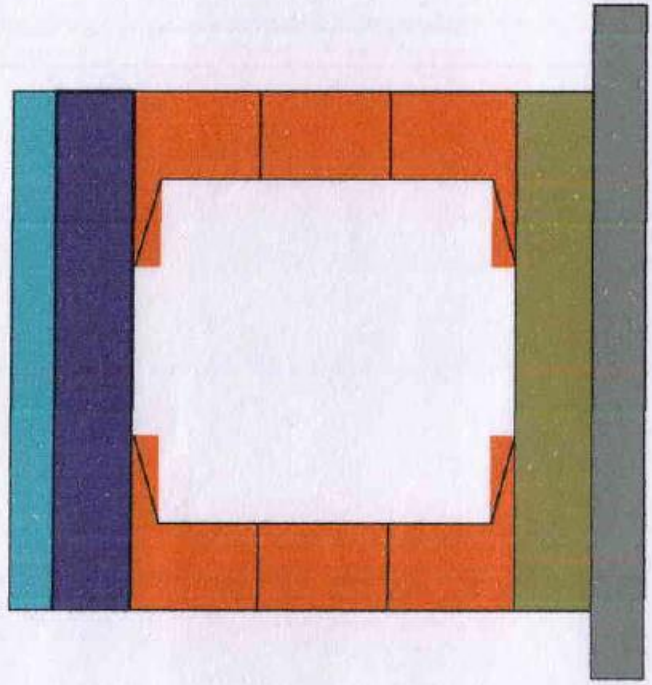

CB						
3rd Lift						
2nd Lift						
1st Lift						
Raft						
PCC						

**MINOR BRIDGE AT KM. 34+360 LHS**

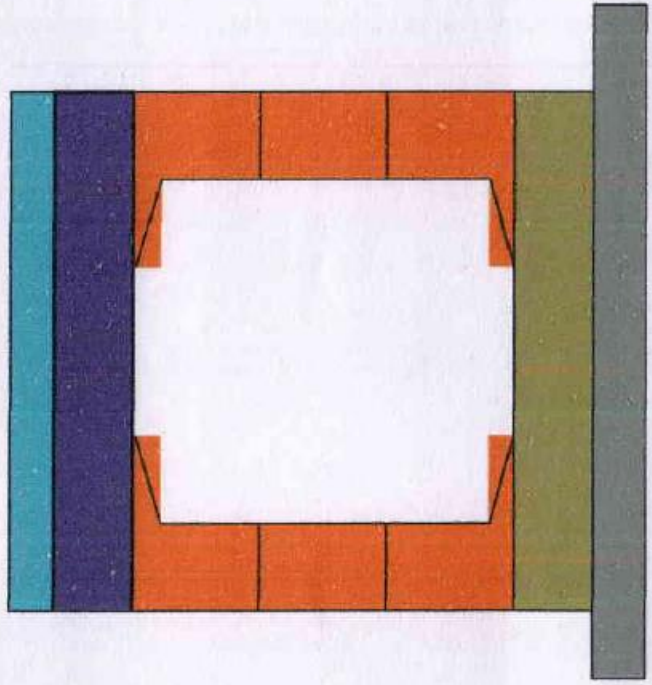

CB						
3rd Lift						
2nd Lift						
1st Lift						
Raft						
PCC						



**MINOR BRIDGE AT KM. 44+900 RHS**

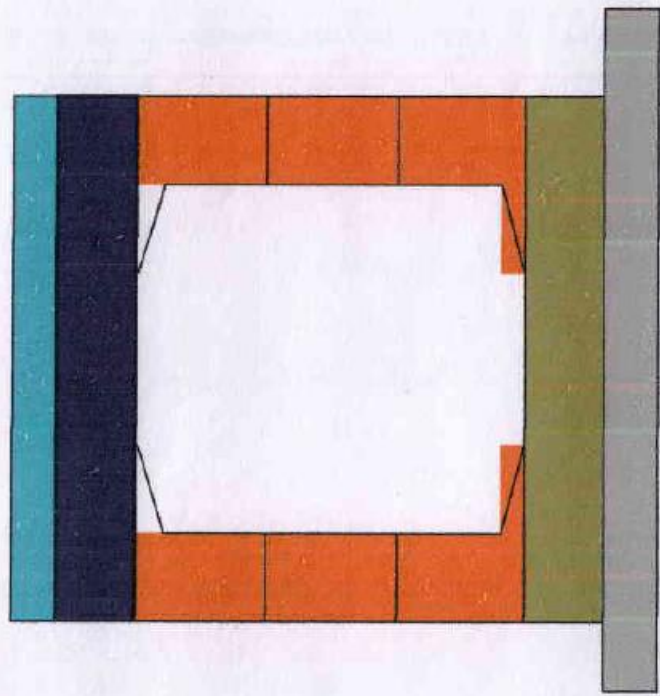

CB							
Slab							
3rd Lift							
2nd Lift							
1st Lift							
Raft							
PCC							

**MINOR BRIDGE AT KM. 44+900 LHS**

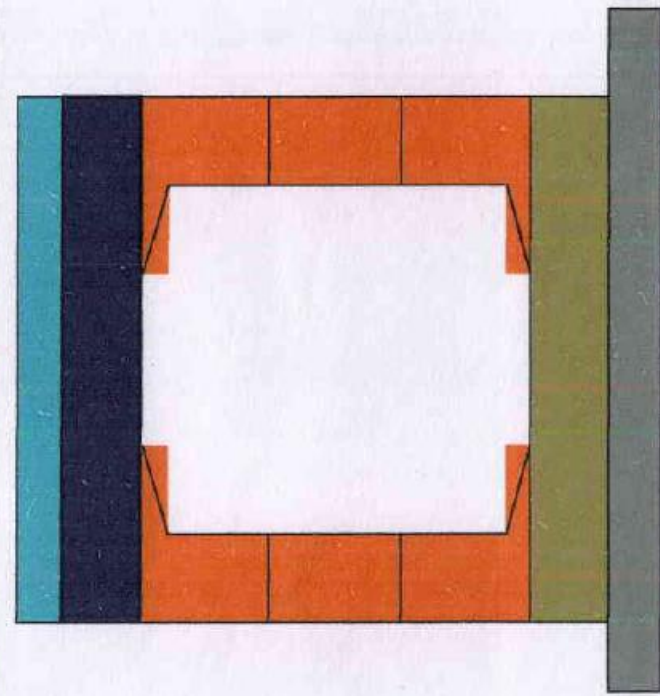

CB							
Slab							
3rd Lift							
2nd Lift							
1st Lift							
Raft							
PCC							



Project:-Construction of 4-lane Road on NH-12 (New NH-52) from Km 259.000 to 346.340 (Design Chaiage from 9.860 to 58.740) (Darah-halewar-Tendhar section) in the State of Rajasthan under NHDP Phase-III on Hybrid Annuity Project (Length 48.880 Km) -Package II

**MINOR BRIDGE AT KM. 49+785 (Main Carriage Way) RHS**

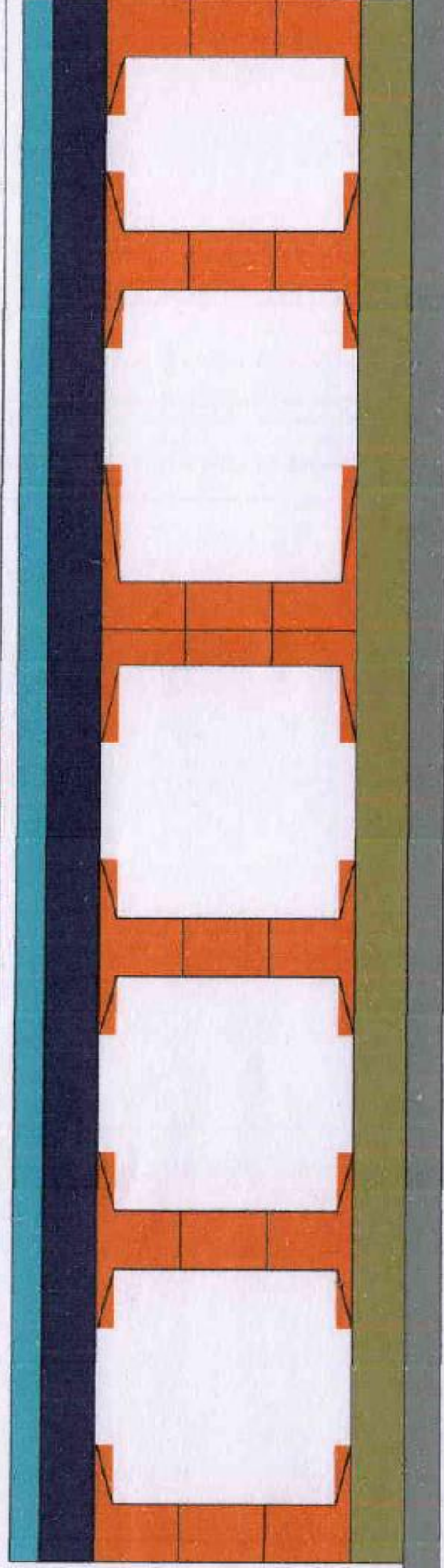

CB
3rd Lift
2nd Lift
1st Lift
Raft
PCC

Project:-Construction of 4-lane Road on NH-12 (New NH-52) from Km 259.000 to 346.340 (Design Chaiage from 9.860 to 58.740) (Darah-halewar-Tendhar section) in the State of Rajasthan under NHDP Phase-III on Hybrid Annuity Project (Length 48.880 Km) -Package II

**MINOR BRIDGE AT KM. 49+785 (Main Carriage Way) LHS**

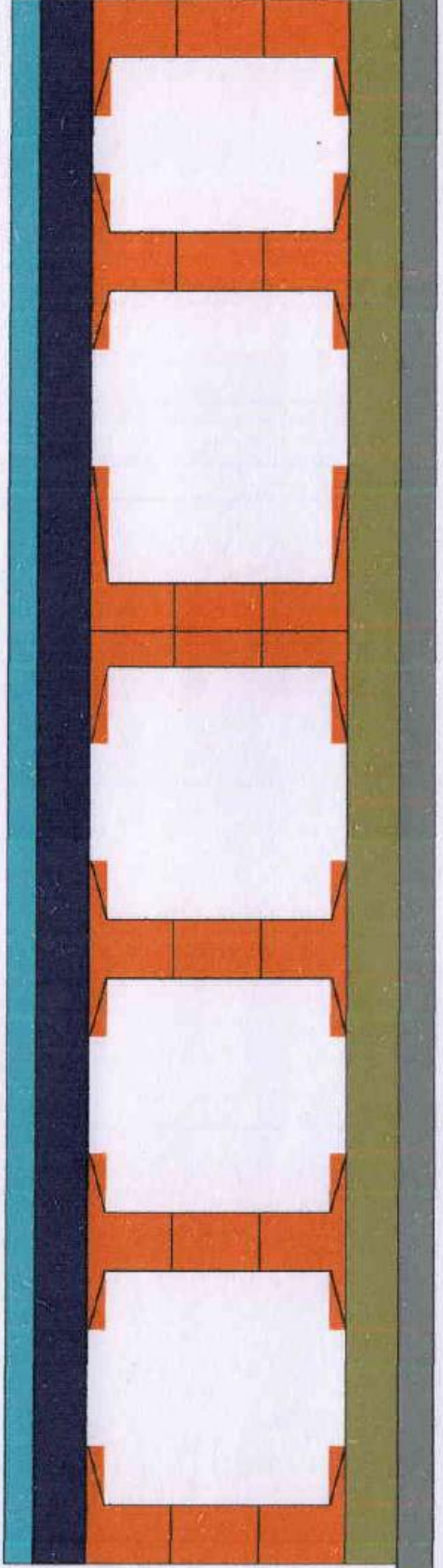

CB
3rd Lift
2nd Lift
1st Lift
Raft
PCC





MINOR BRIDGE AT KM. 49+785 (Service Road) RHS

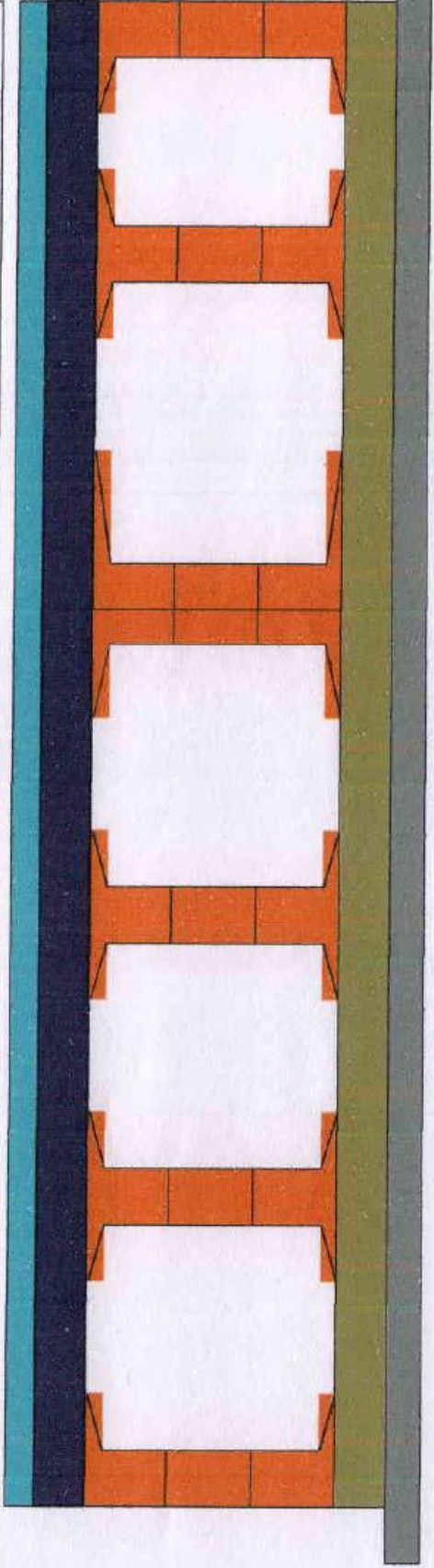

CB
3rd Lift
2nd Lift
1st Lift
Raft
PCC

MINOR BRIDGE AT KM. 49+785 (Service Road) LHS

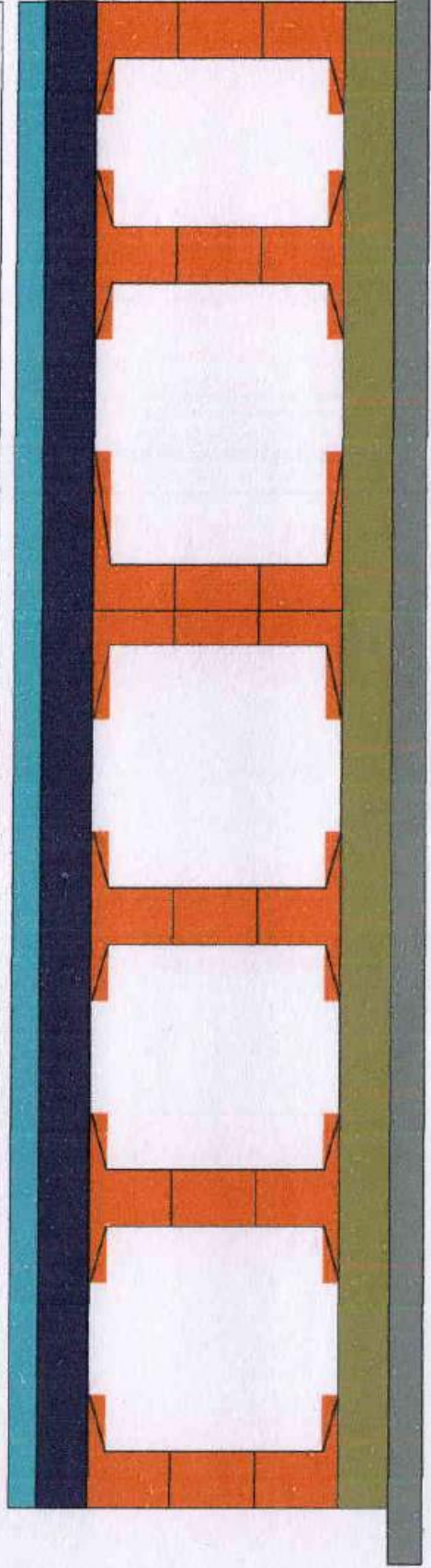

CB
3rd Lift
2nd Lift
1st Lift
Raft
PCC





**MINOR BRIDGE AT KM. 54+040 RHS**

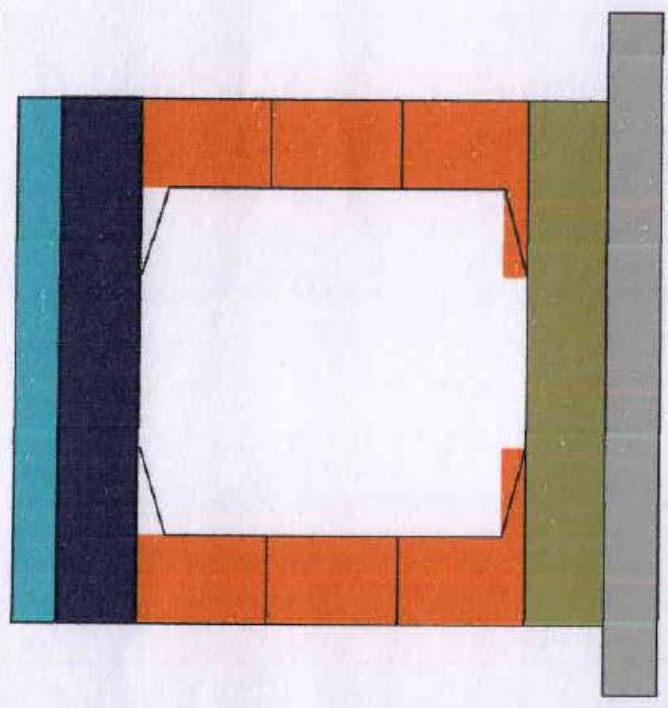

CB						
Slab						
3rd Lift						
2nd Lift						
1st Lift						
Raft						
PCC						

**MINOR BRIDGE AT KM. 54+040 LHS**

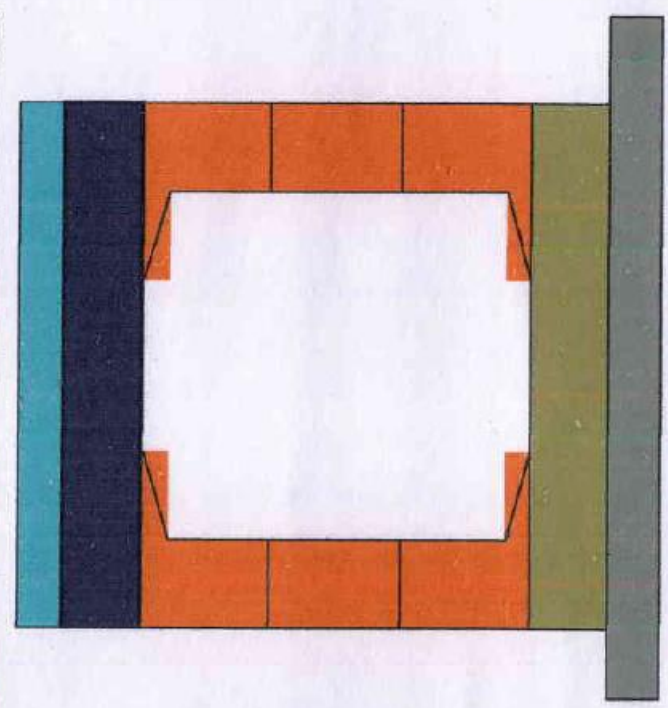

CB						
Slab						
3rd Lift						
2nd Lift						
1st Lift						
Raft						
PCC						



MINOR BRIDGE AT KM. 54+070 RHS

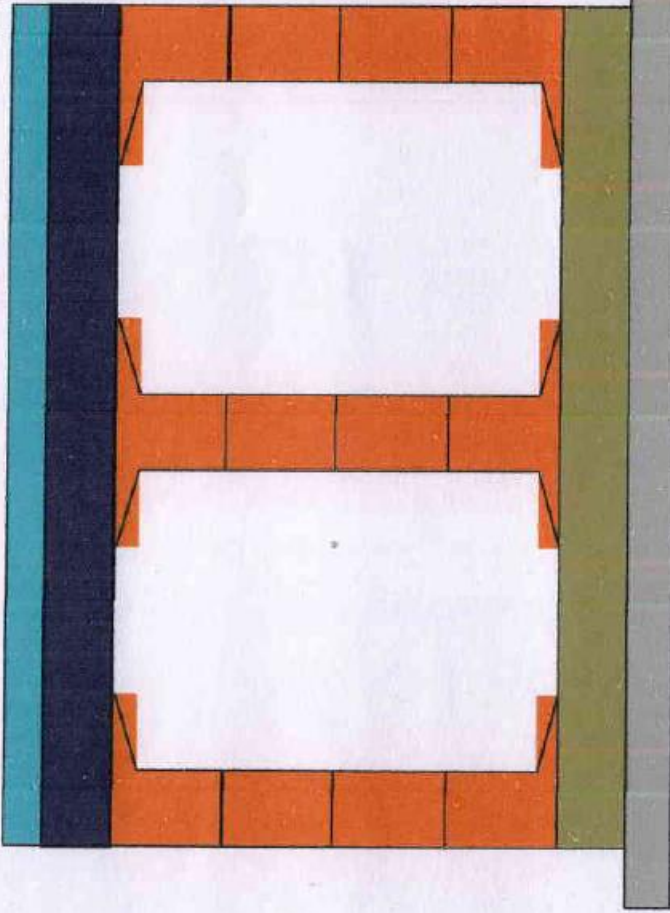

CB
Slab
4th Lift
3rd Lift
2nd Lift
1st Lift
Raft
PCC

MINOR BRIDGE AT KM. 54+070 LHS

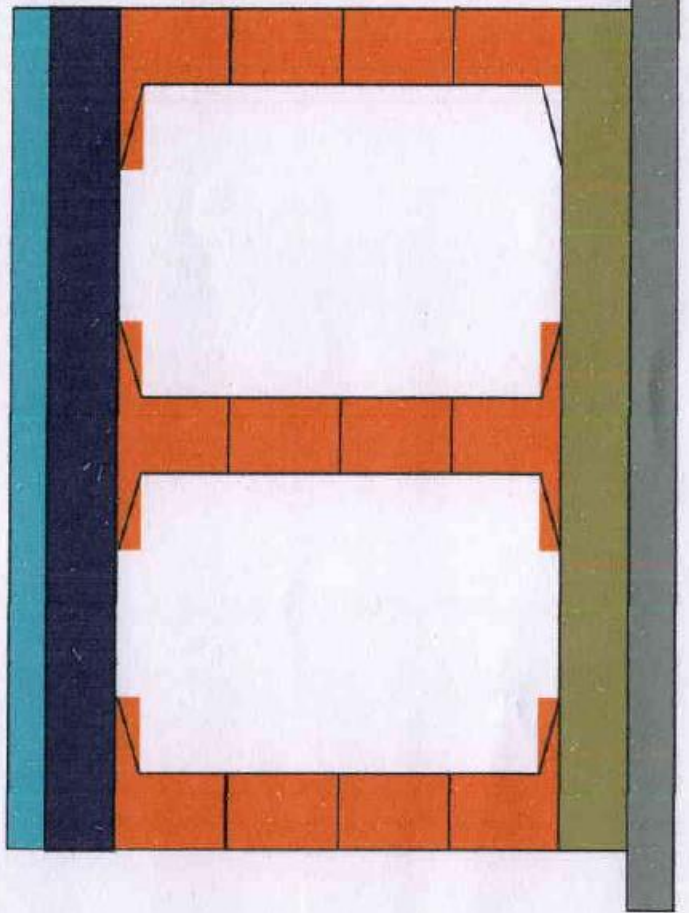

CB
Slab
4th Lift
3rd Lift
2nd Lift
1st Lift
Raft
PCC



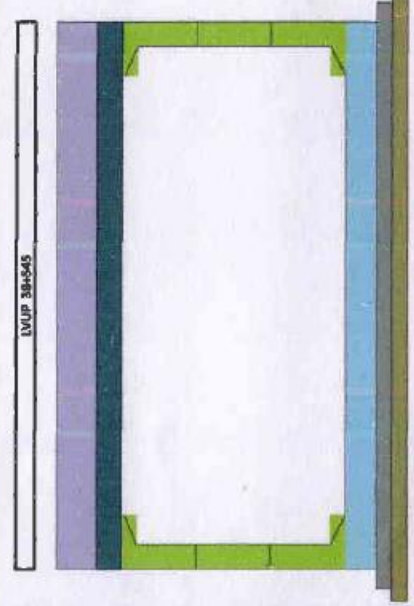
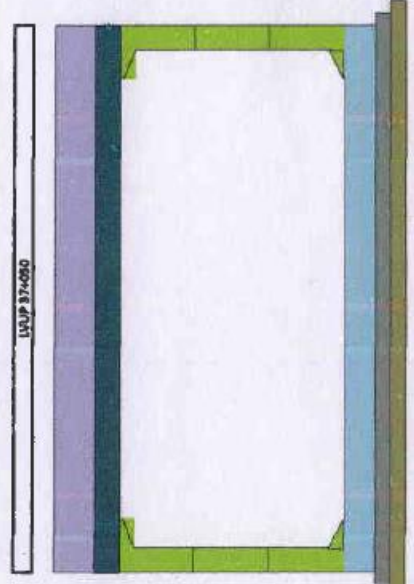
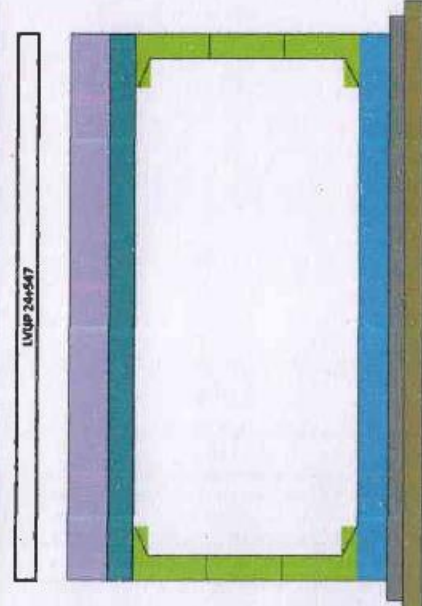
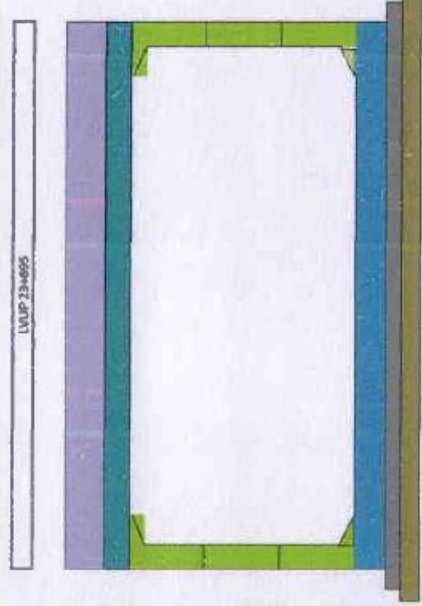
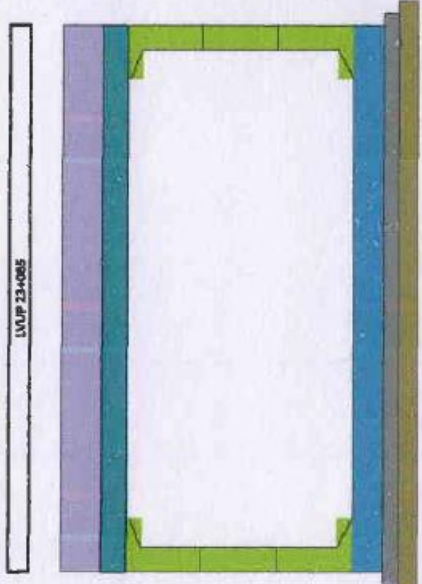
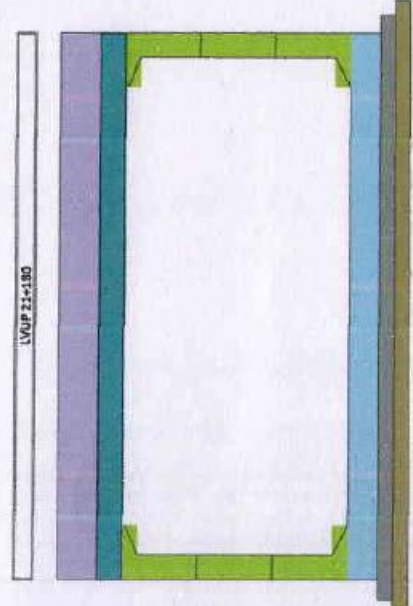
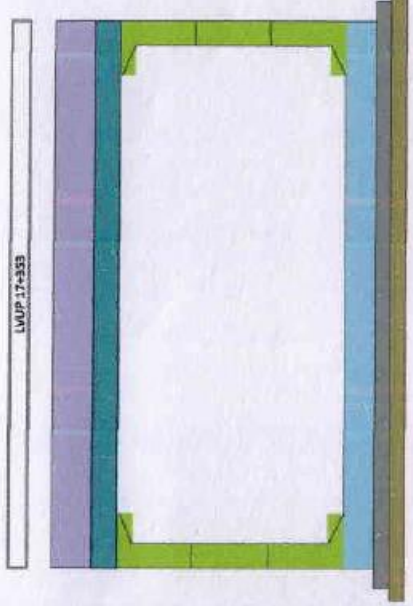
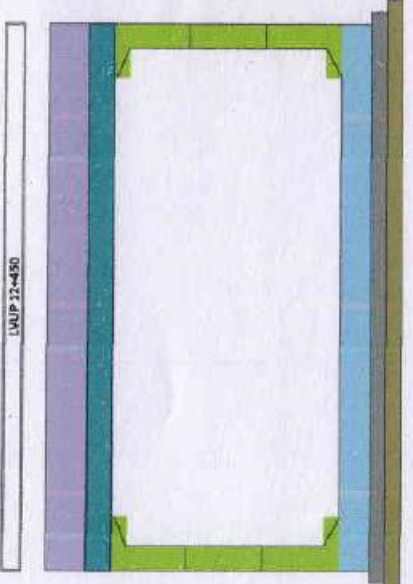

CB
Deck slab
U/s
Sub
U/s
Bed
PCC
Excavation
Chainage

CB
Deck slab
U/s
U/s
U/s
Bed
PCC
Excavation

CB
Deck slab
U/s
U/s
U/s
Bed
PCC
Excavation



*Handwritten signature*



Chainage
CB
Deck Slab
U/R
U/R
U/R
Reef
ACC
Excavation

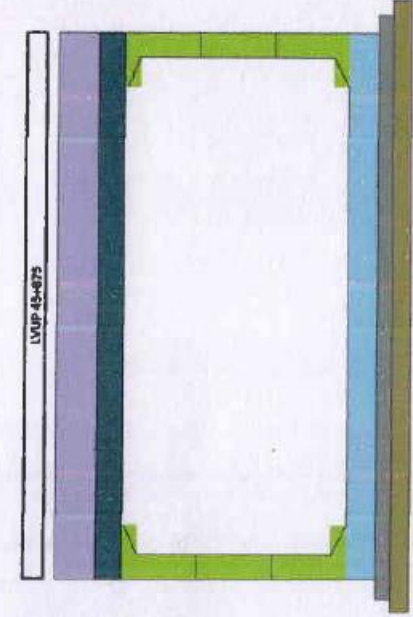
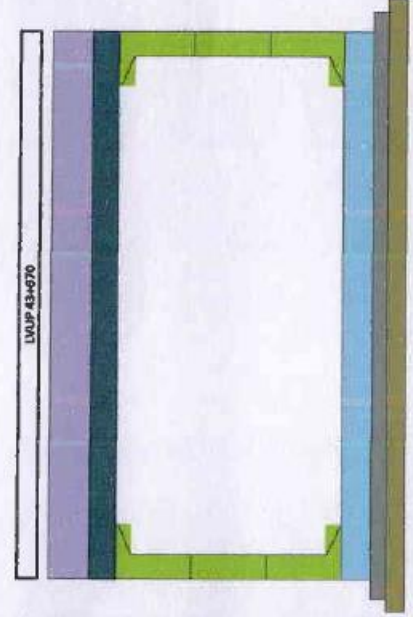
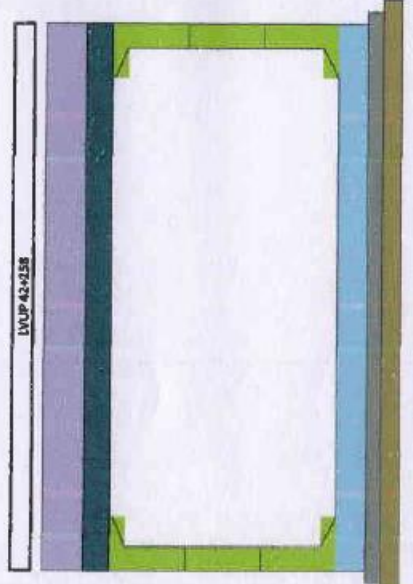

CB
Deck Slab
U/R
U/R
U/R
U/R
PCC
Excavation

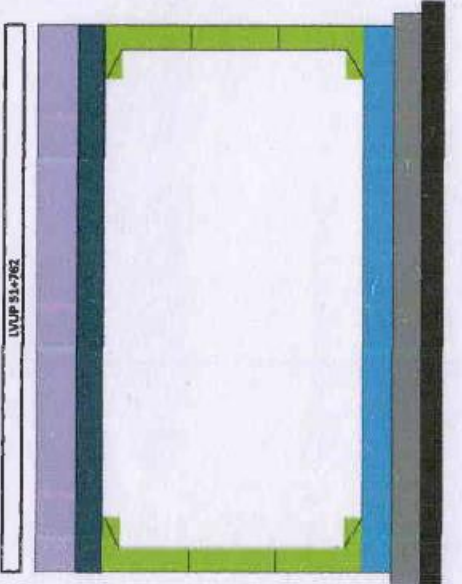

Signature: *[Handwritten Signature]*  
 PATEL  
 Jhalawar Highway  
 P. O. Jhalawar



Project: Construction of 4-lane Road on NH-12 (New NH-52) from Km. 299.000 to 346.540 (Design Chainage from 9.860 to 58.740) (Darah-Jhalawar-Teendhar section) in the State of Rajasthan under NHDP Phase-III on Hybrid Annuity Project (Length 48.880 Km.) -Package II

**VEHICULAR UNDERPASS AT 12+125 A1/A2/RHS**

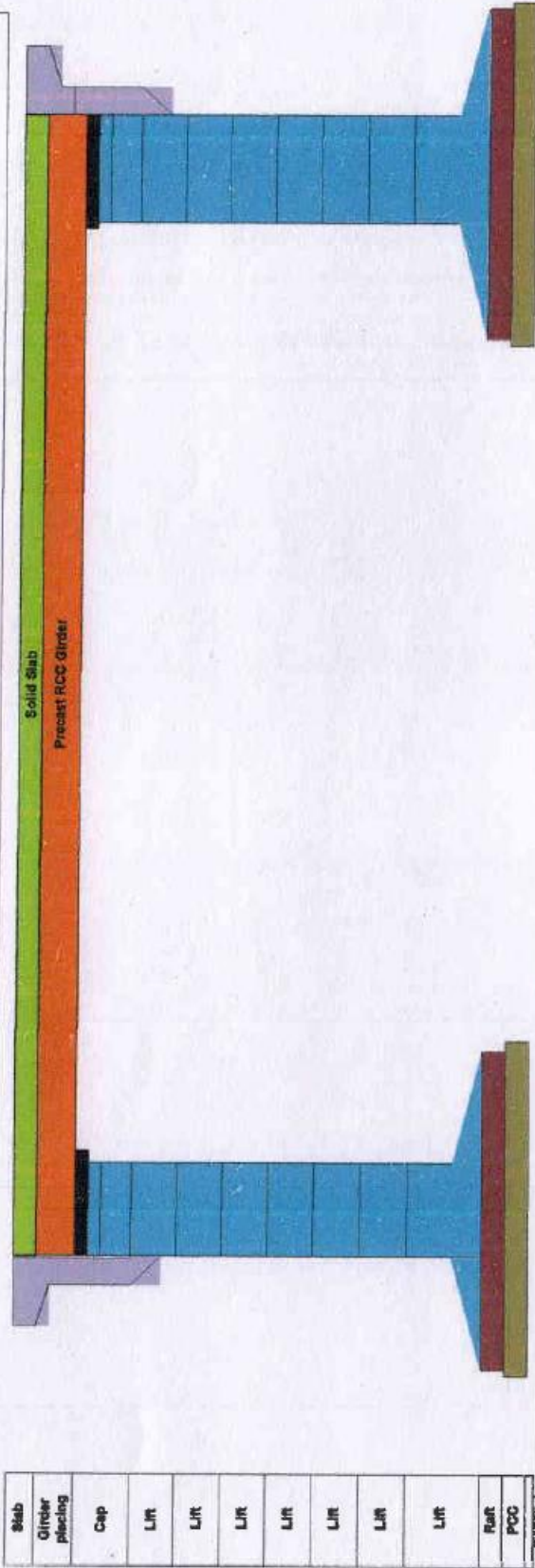

Slab
Girder placing
Cap
Lift
Lift
Lift
Lift
Lift
Lift
Lift
Rat
PCC
PCC

**VEHICULAR UNDERPASS AT 12+125A1/ A3 LHS**

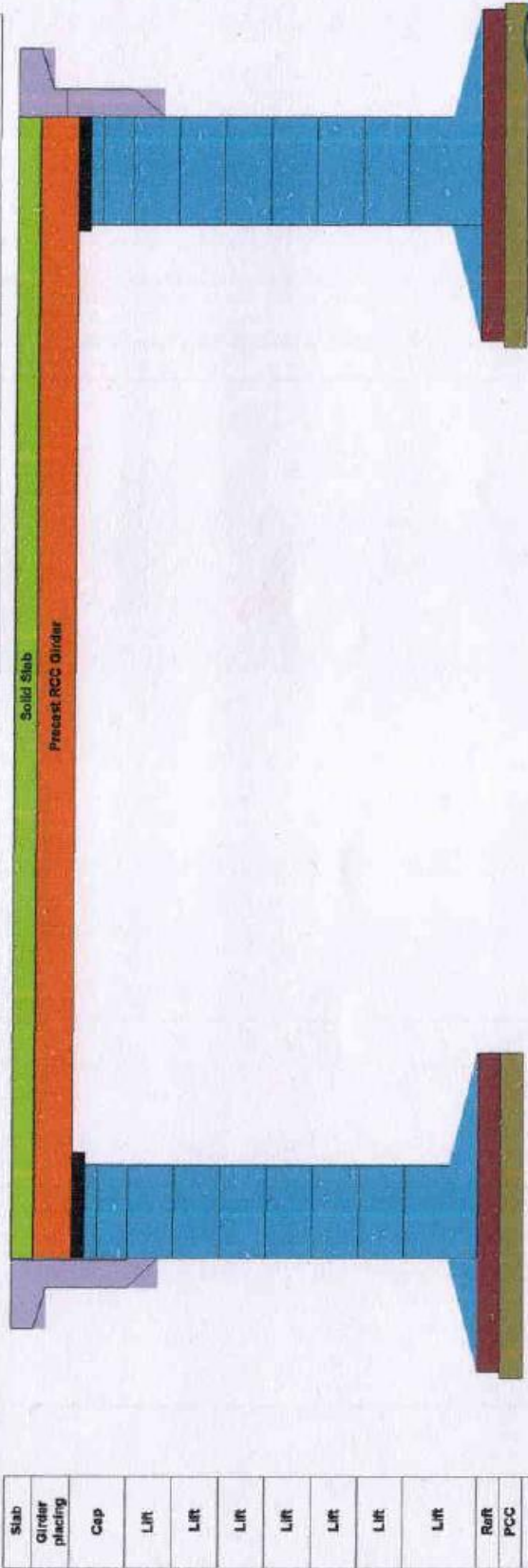

Slab
Girder placing
Cap
Lift
Lift
Lift
Lift
Lift
Lift
Lift
Rat
PCC
PCC

  
 Patel Darah-Jhalawar Highway Pvt. Ltd. \* Patel  
 PATEL  
*(Signature)*



Project:-Construction of 4-lane Road on NH-12 (New NH-52) from Km 299.000 to 346.540 (Design Chalmage from 9.860 to 58.740) (Darah-Jhalawar-Teendhar section) in the State of Rajasthan under NHDP Phase-III on Hybrid Annuity Project(Length 48.880 Km.) -Package II

**VEHICULAR UNDERPASS AT 15+725 A1/A2 RHS**

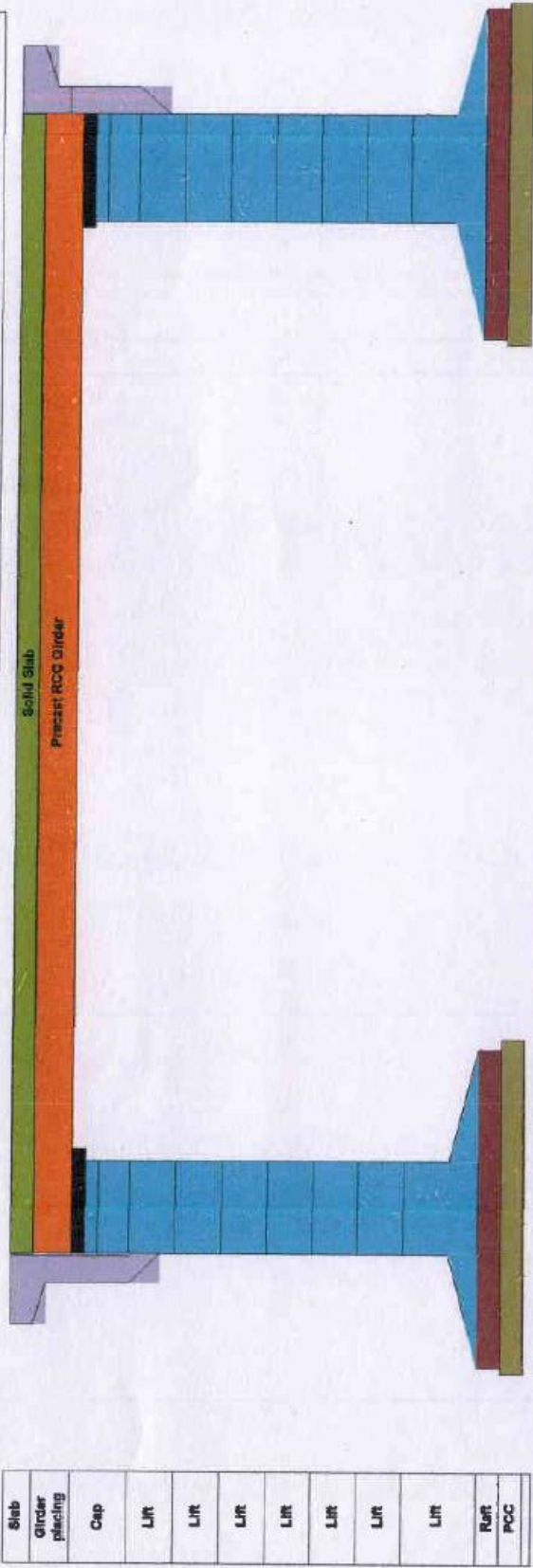

Slab
Girder
placing
Cap
L/R
L/R
L/R
L/R
L/R
L/R
L/R
L/R
Rurr
PCC

**VEHICULAR UNDERPASS AT 15+725 A1/A2 LHS**

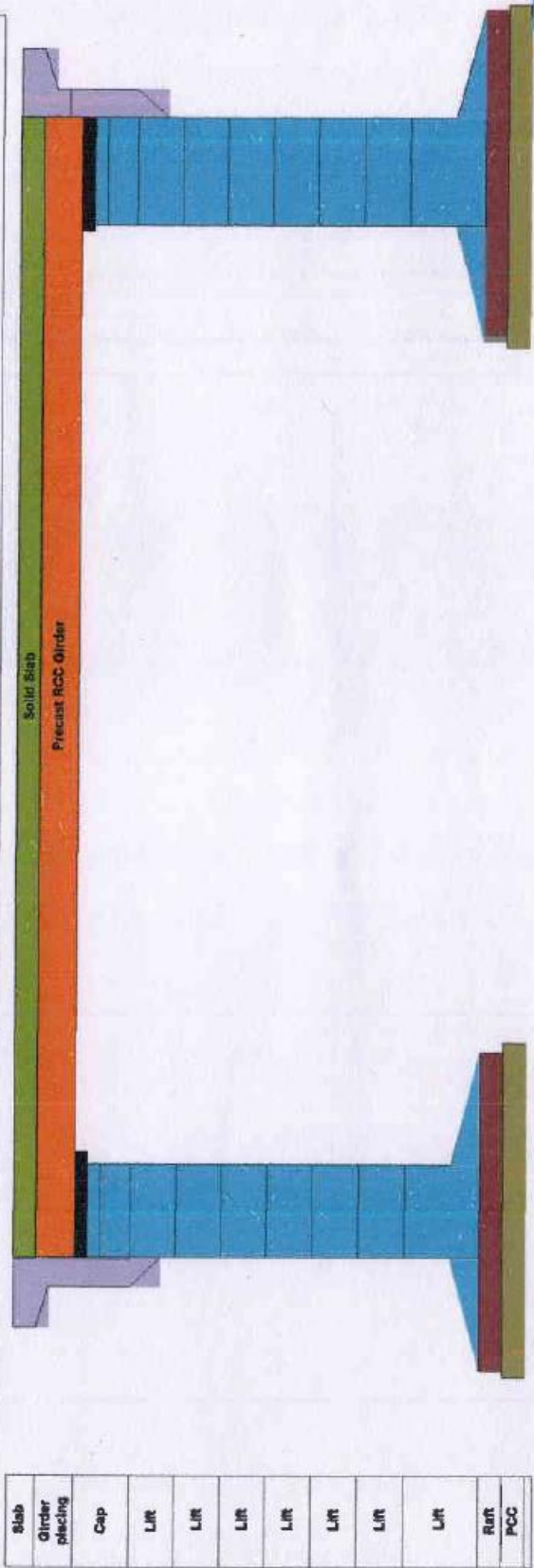

Slab
Girder
placing
Cap
L/R
L/R
L/R
L/R
L/R
L/R
L/R
Rurr
PCC





Project: Construction of 4-lane Road on NH-12 (New NH-52) from Km 295.000 to 346.540 (Design Chainage from 9.860 to 66.740) (Darrah-Jhalawar-Teendhar section) in the State of Rajasthan under NHDP Phase-III on Hybrid Annuity Project (Length 48.880 Km.) -Package II

**VEHICULAR UNDERPASS AT 10+965 A1/ A2 LHS**



Slab
Girder placing
Cup
Lift
Lift
Lift
Lift
Lift
Lift
Lift
Lift
Reft
PCC

**VEHICULAR UNDERPASS AT 10+965 A1/A2 RHS**

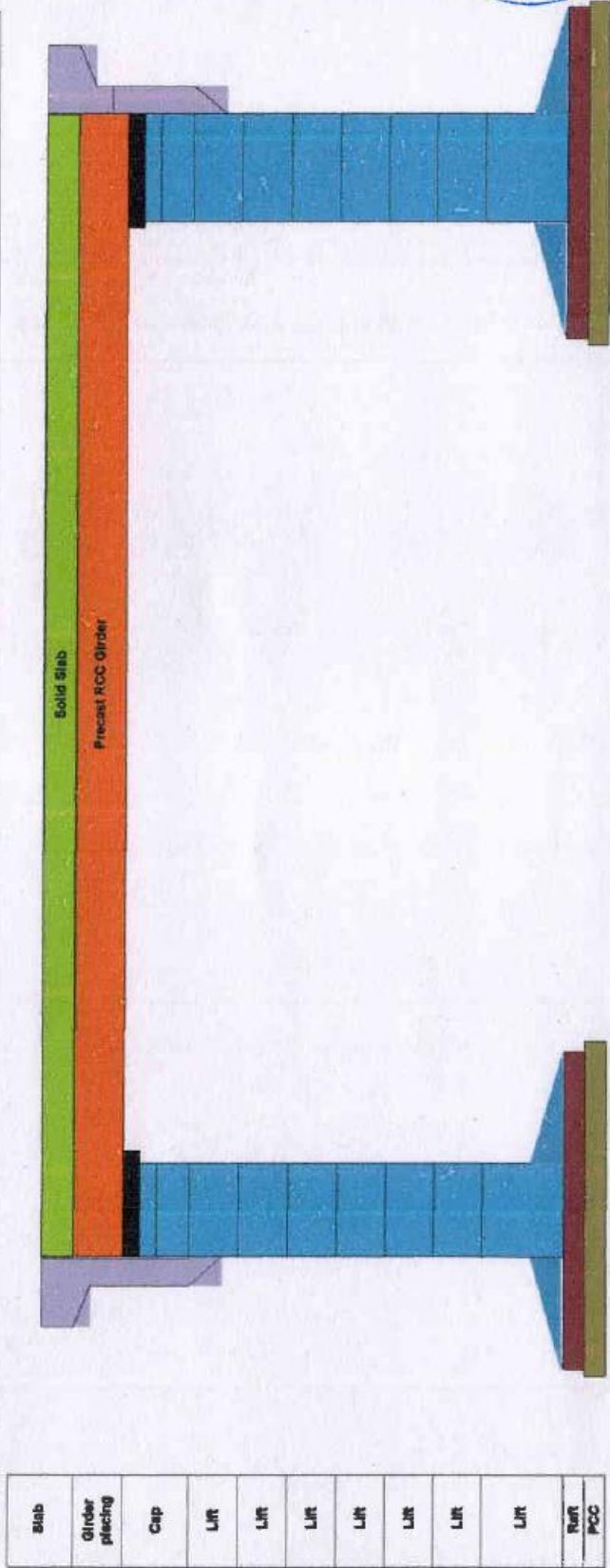

Slab
Girder placing
Cup
Lift
Lift
Lift
Lift
Lift
Lift
Lift
Lift
Reft
PCC





Project: Construction of 4-lane Road on NH-12 (New NH-52) from Km 299.000 to 346.540 (Design Change from 9.860 to 58.740) (Darah-Jhalawar-Tcendhar section) in the State of Rajasthan under NHDP Phase-III on Hybrid Annuity Project (Length 48.880 Km.) -Package II

**VEHICULAR UNDERPASS AT 26+100 A1/A2 RHS**

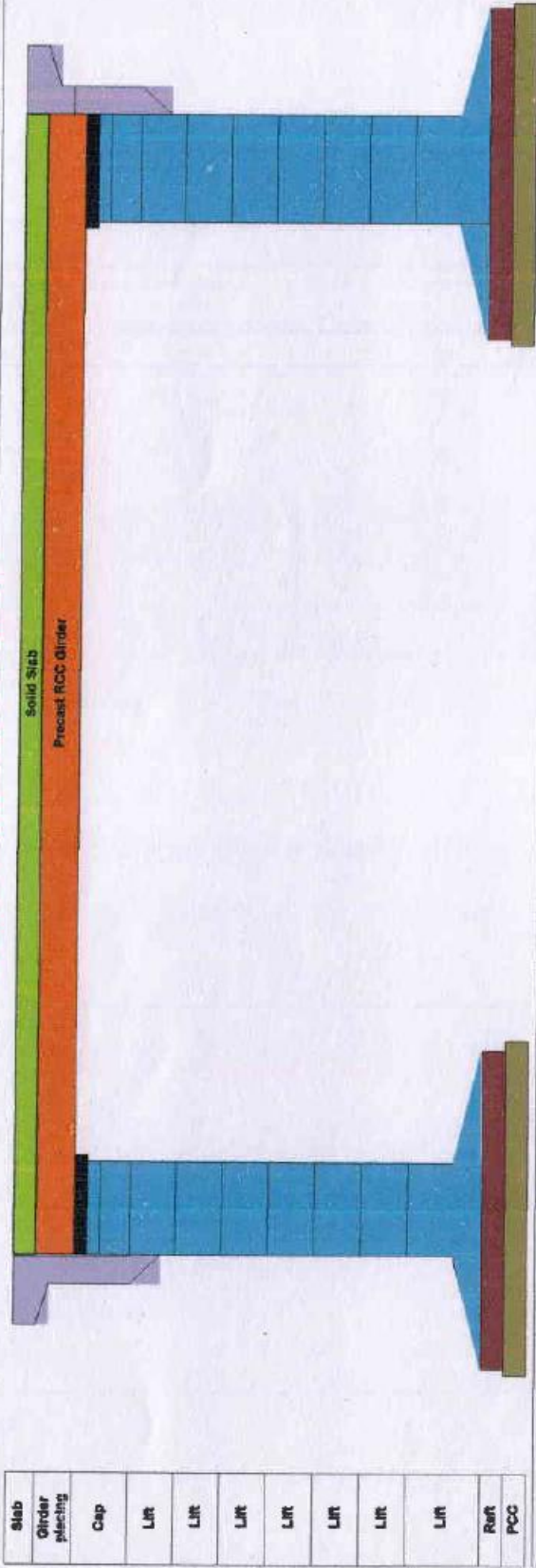

Slab
Girder placing
Cap
Lift
Lift
Lift
Lift
Lift
Lift
Lift
Reft
PCC

**VEHICULAR UNDERPASS AT 26+100 A1/A2 LHS**

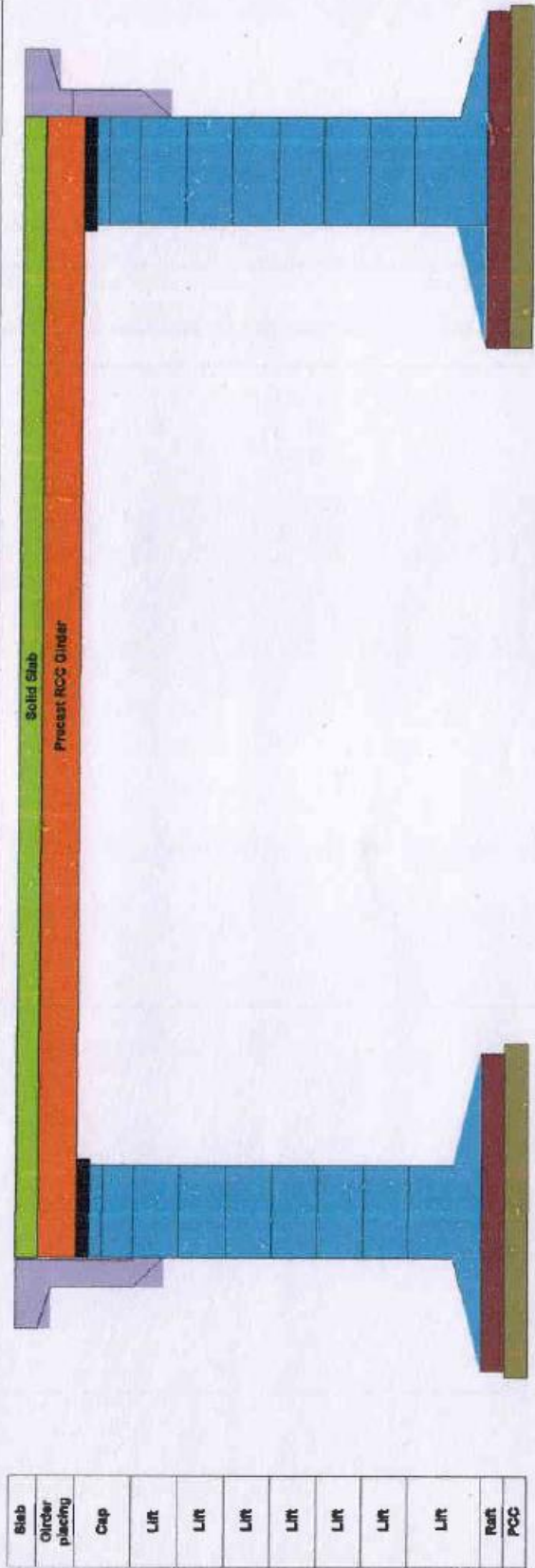

Slab
Girder placing
Cap
Lift
Lift
Lift
Lift
Lift
Lift
Lift
Reft
PCC





Project: Construction of 4-lane Road on NH-12 (New NH-62) from Km 299,000 to 345,540. (Design Chainage from 9.860 to 58.740) (Darrah-Jhalawar-Teendhar section) in the State of Rajasthan under NHDP Phase-III on Hybrid Annuity Project (Length 48.880 Km.) -Package II

**VEHICULAR UNDERPASS AT 27+029 A 1/A2 RHS**

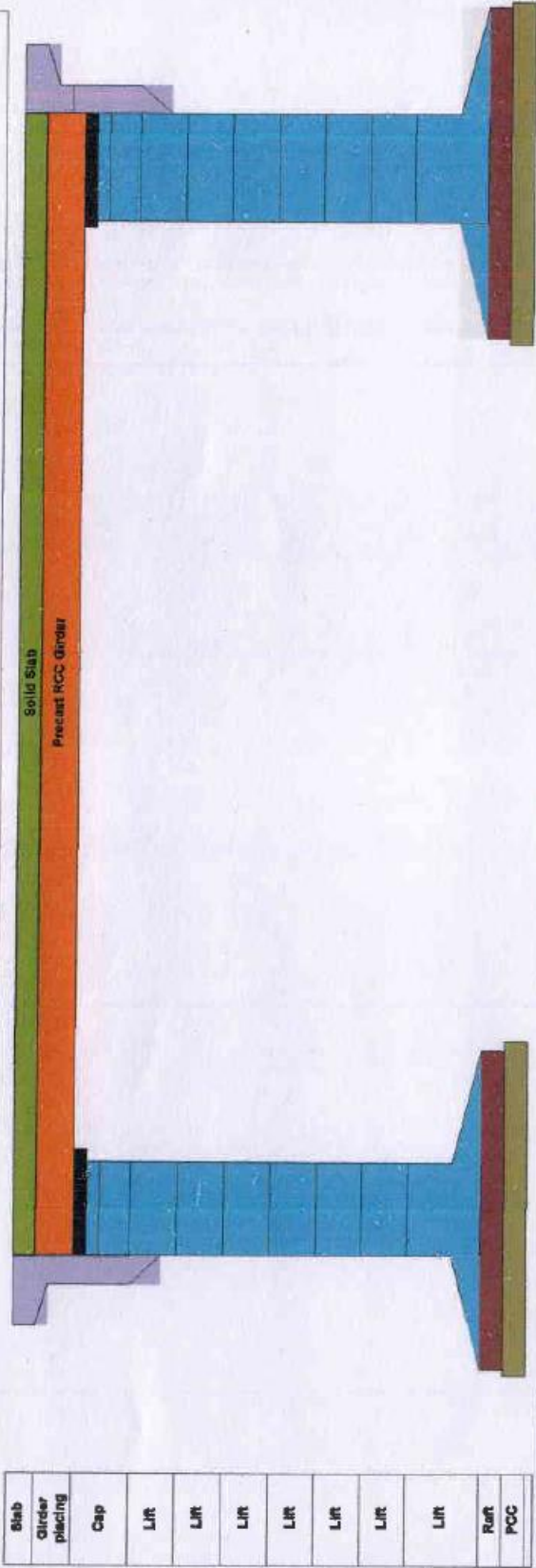

**VEHICULAR UNDERPASS AT 27+029 A 1/A2 LHS**

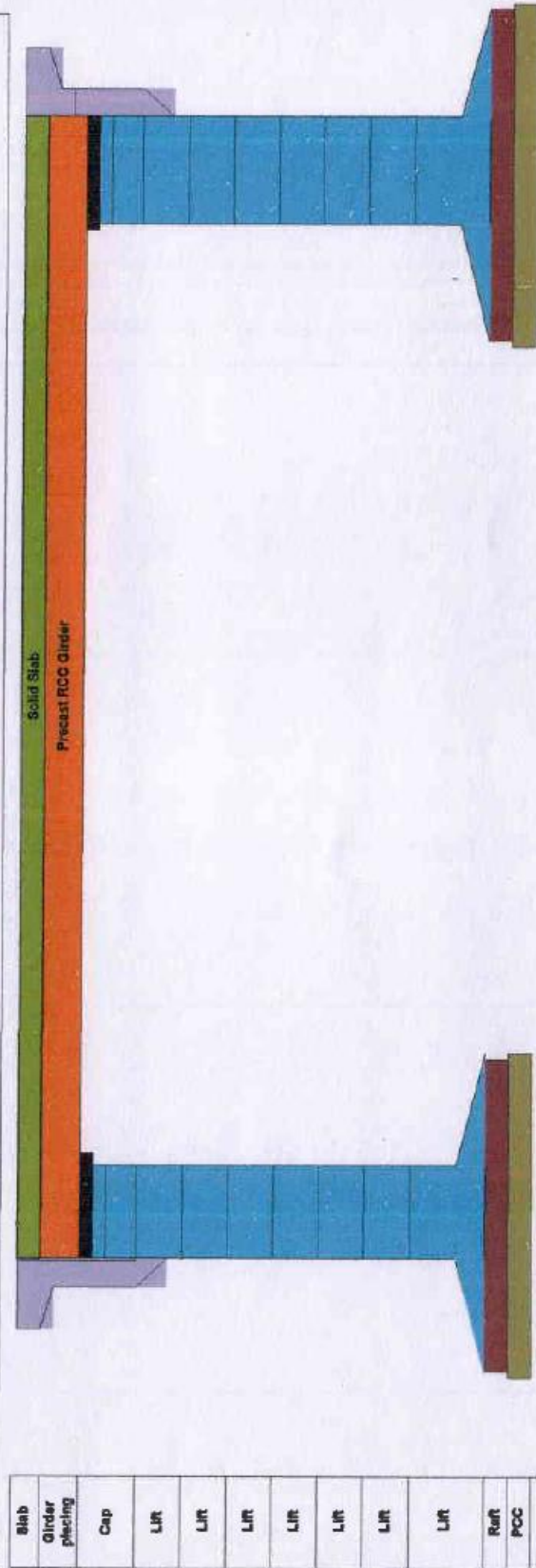

*Handwritten signature*



Project:-Construction of 4-lane Road on NH-12 (New NH-S2) from Km 289.000 to 348.540 (Design Chainage from 9.860 to 58.740) (Darrah-Jhalawar-Teendhar section) in the State of Rajasthan under NHDP Phase-III on Hybrid Annuity Project(Length 48.880 Km.) -Package I

**VEHICULAR UNDERPASS AT 30+075 A1/A2 LHS**

Slab
Girder placing
Cap
L1R
L1R
L1R
L1R
L1R
L1R
L1R
L1R
R1L
PCC

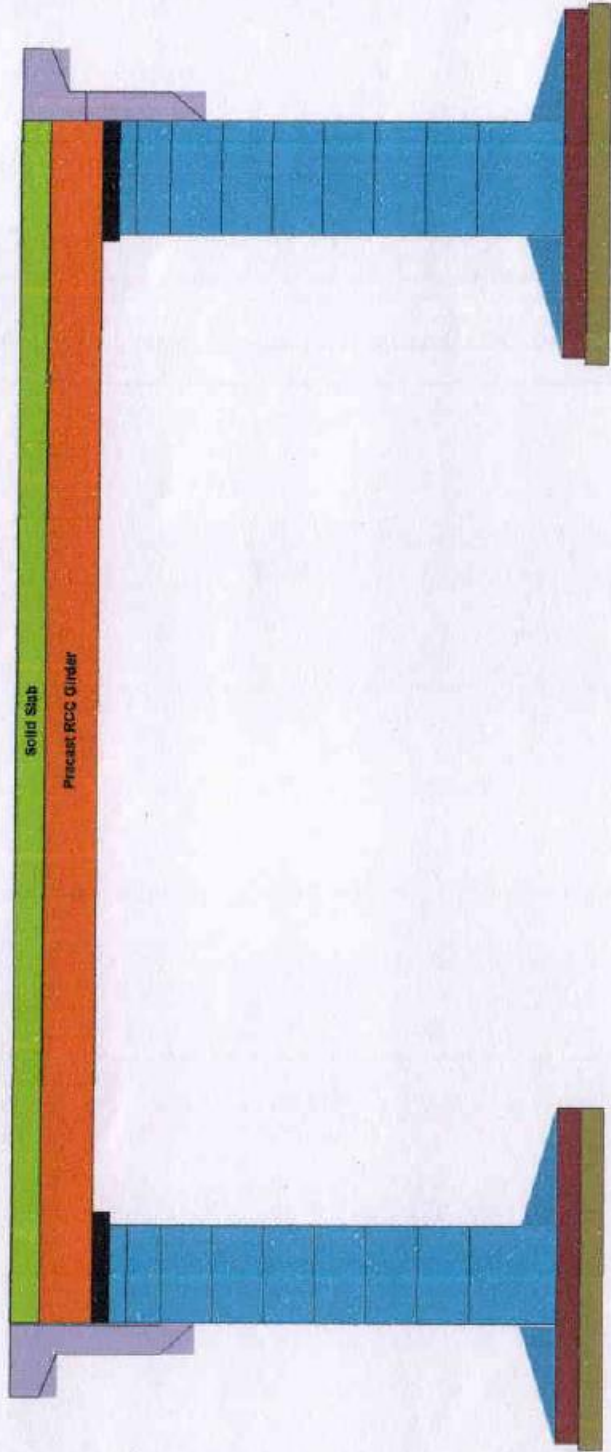

**VEHICULAR UNDERPASS AT 30+075 A1/A2 RHS**

Slab
Girder placing
Cap
L1R
L1R
L1R
L1R
L1R
L1R
L1R
R1L
PCC

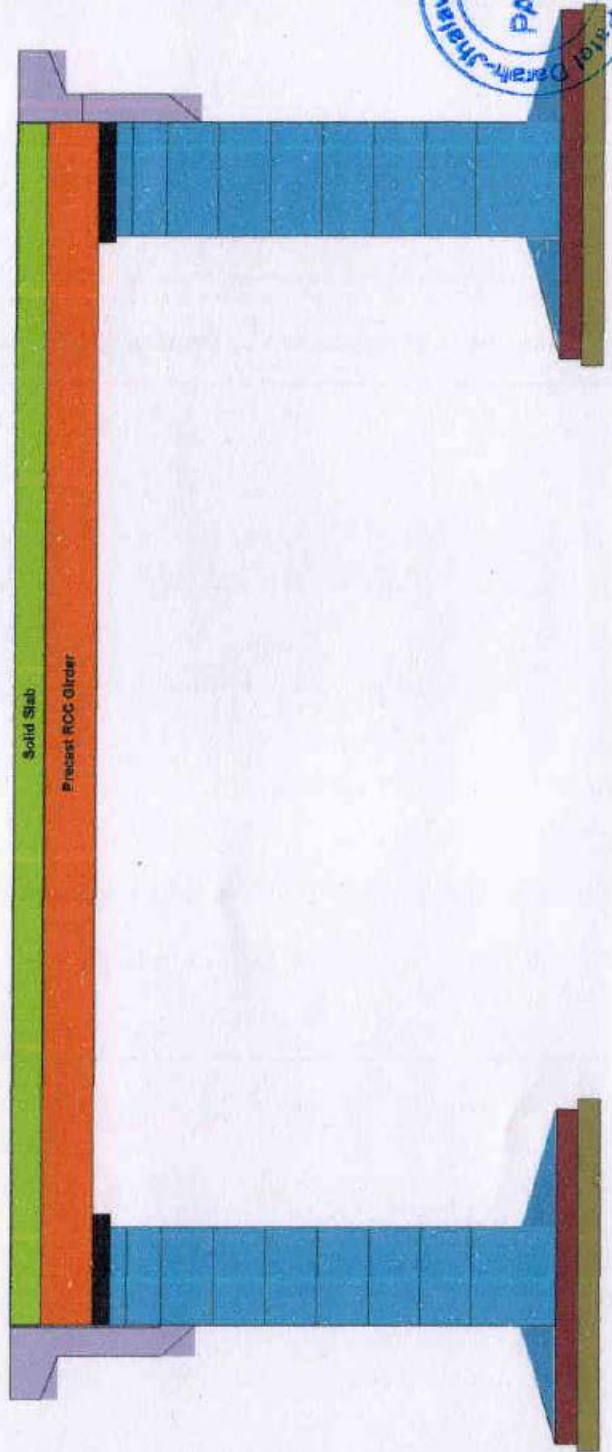



Project:-Construction of 4-lane Road on NH-12 (New NH-82) from Km 289.000 to 346.540 (Design Chainage from 9.860 to 58.740) (Darabh-Jhalawar-Teendhar section) in the State of Rajasthan under NHDP Phase-III on Hybrid Annuity Project:(Length 48.880 Km.) -Package II

**VEHICULAR UNDERPASS AT 41+095 A1/A2 LHS**

Slab
Girder placing
Cap
Lift
Lift
Lift
Lift
Lift
Lift
Lift
Lift
Roft
PCC

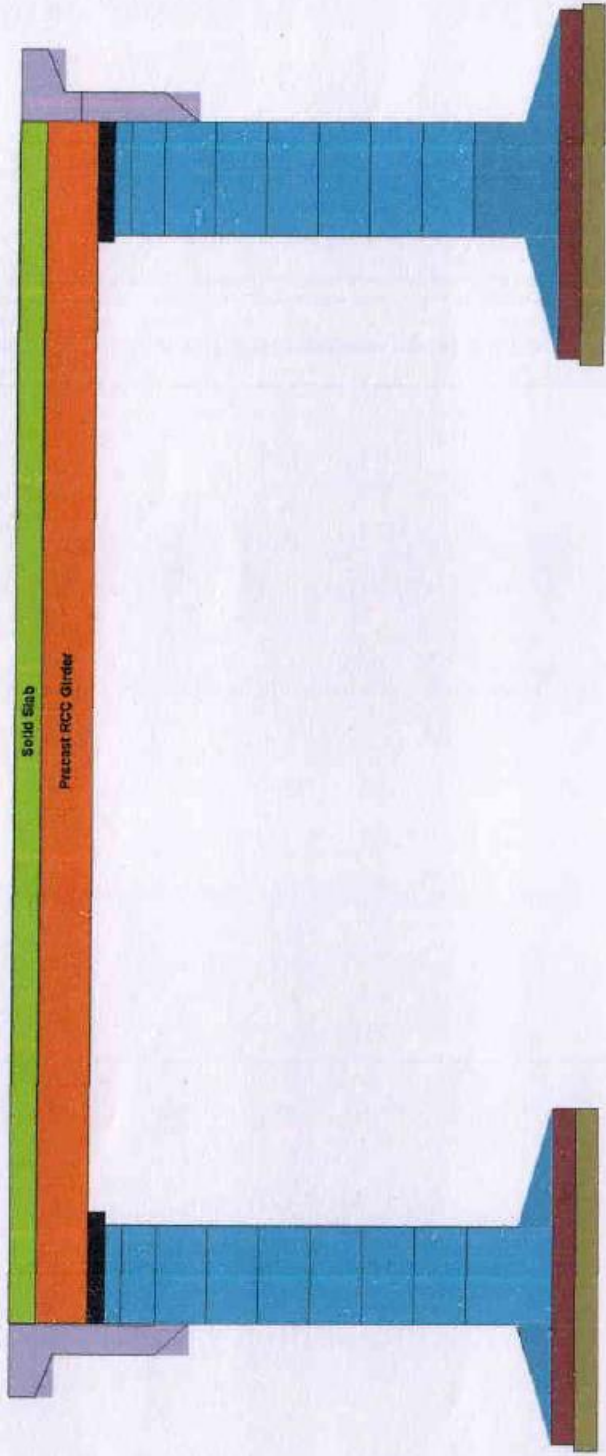

**VEHICULAR UNDERPASS AT 41+095 A1/A2 RHS**

Slab
Girder placing
Cap
Lift
Lift
Lift
Lift
Lift
Lift
Lift
Lift
Roft
PCC

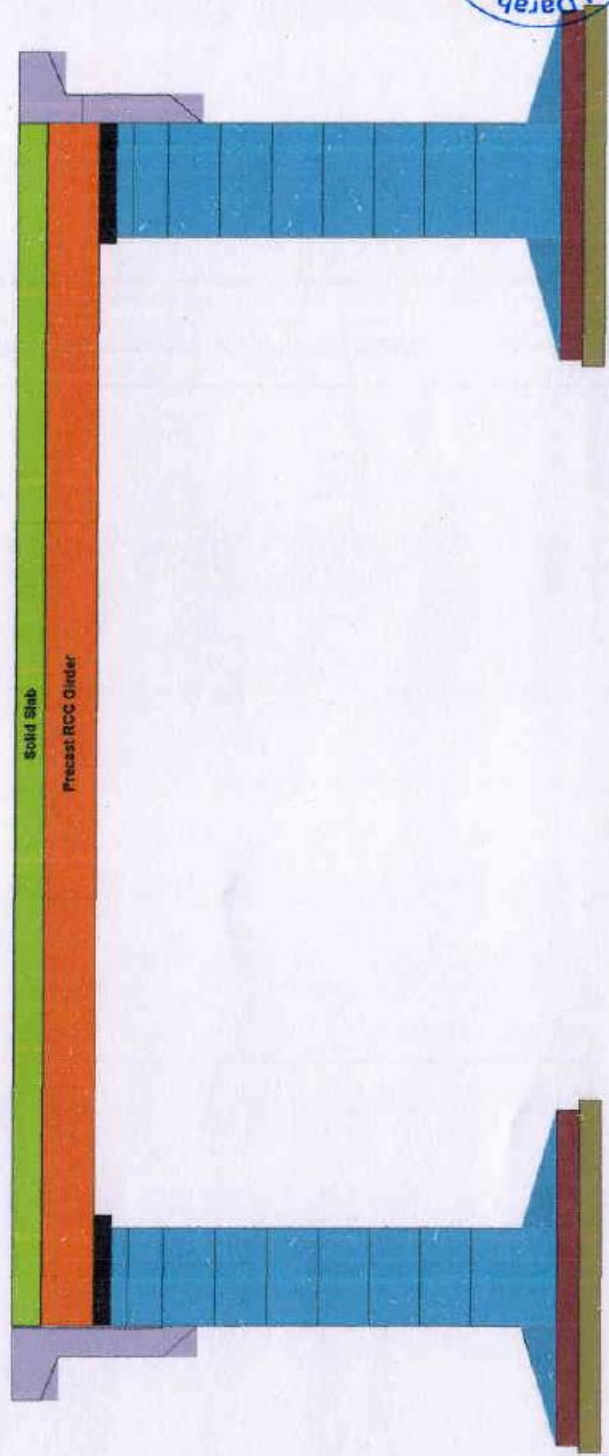



Project:-Construction of 4-lane Road on NH-12 (New NH-52) from Km. 289.000 to 346.540 (Design Chainage from 9.860 to 58.740) (Darab-Jhalawar-Teendhar section) in the State of Rajasthan under NHDP Phase-III on Hybrid Annuity Project (Length 48.880 Km.) -Package II

**VEHICULAR UNDERPASS AT 49+330A1/ A2 LHS**

Slab
Girder placing
Cap
L/R
L/R
L/R
L/R
L/R
L/R
L/R
L/R
Roof
PCC

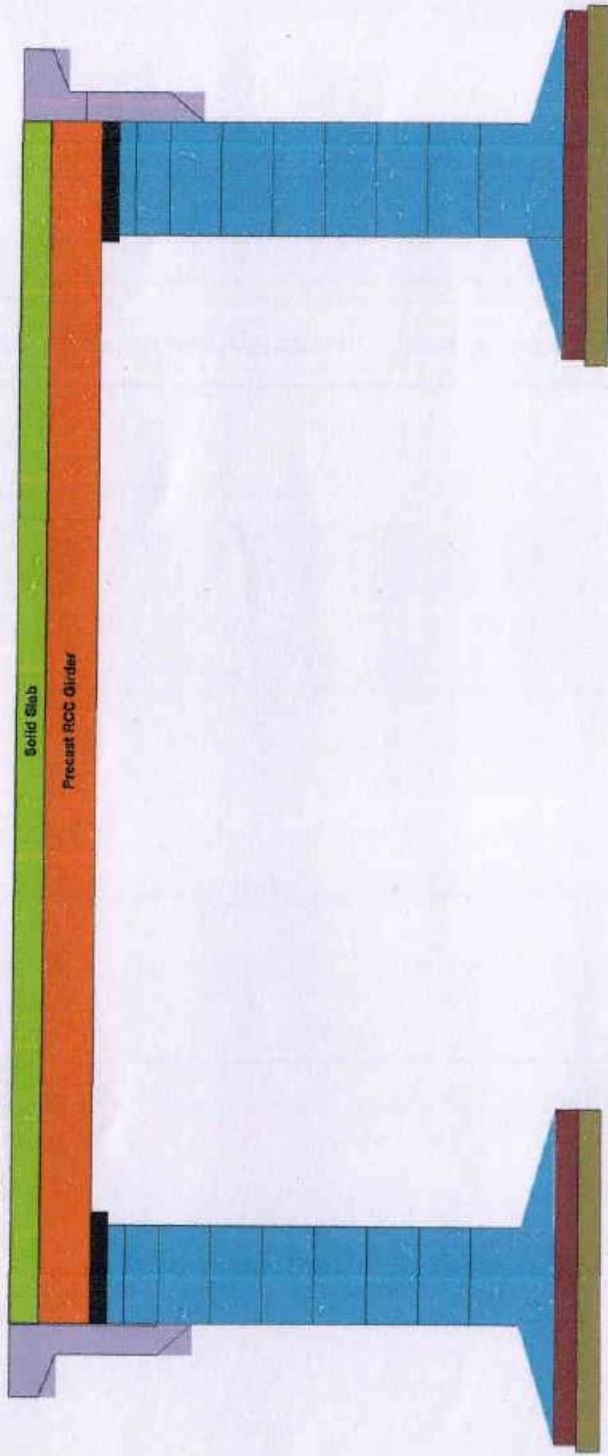

**VEHICULAR UNDERPASS AT 49+330 A1/A2RHS**

Slab
Girder placing
Cap
L/R
L/R
L/R
L/R
L/R
L/R
L/R
Roof
PCC

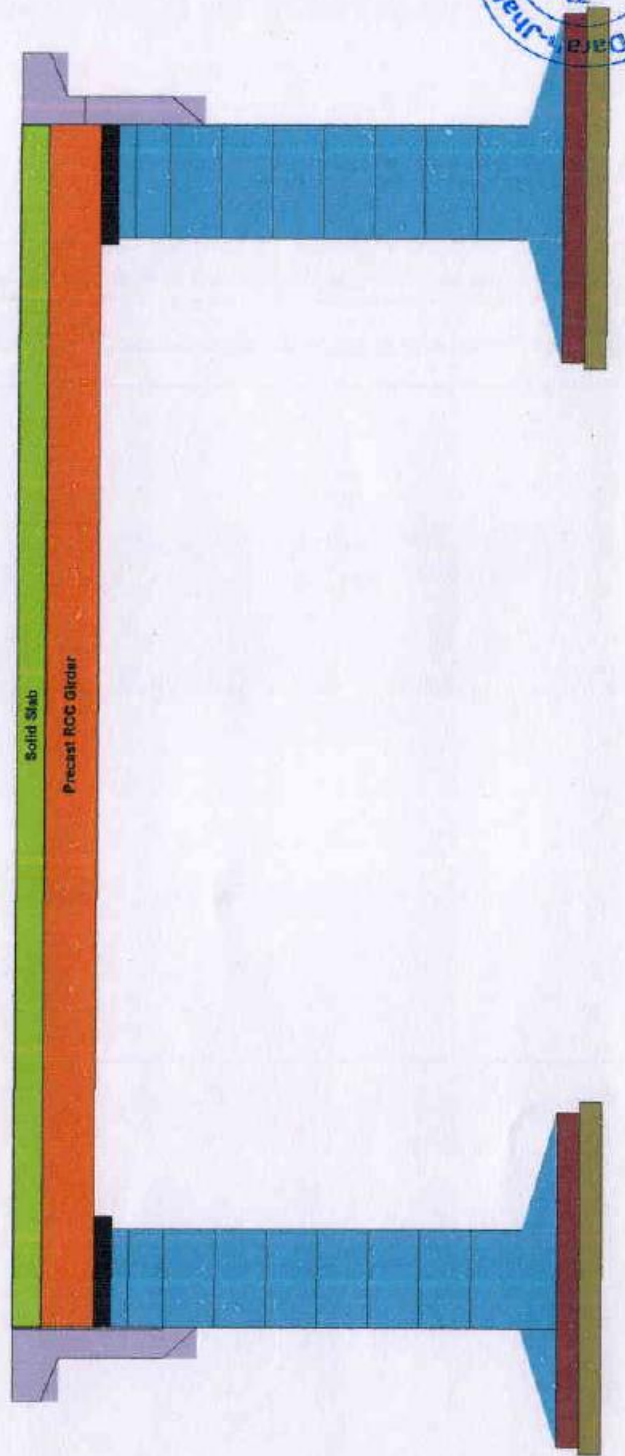



Project:-Construction of 4-lane Road on NH-12 (New NH-52) from Km 295.000 to 346.540 (Design Chainage from 9.860 to 56.740) (Darrah-Jhalawar-Teendhar section) in the State of Rajasthan under NHDP Phase-III on Hybrid Annuity Project(Length 48.880 Km.) -Package II

**VEHICULAR UNDERPASS AT 54+560 A1/ A2 LHS**

Slab
Girder piling
Cap
L1R
L1R
L1R
L1R
L1R
L1R
L1R
L1R
Reft
PCC

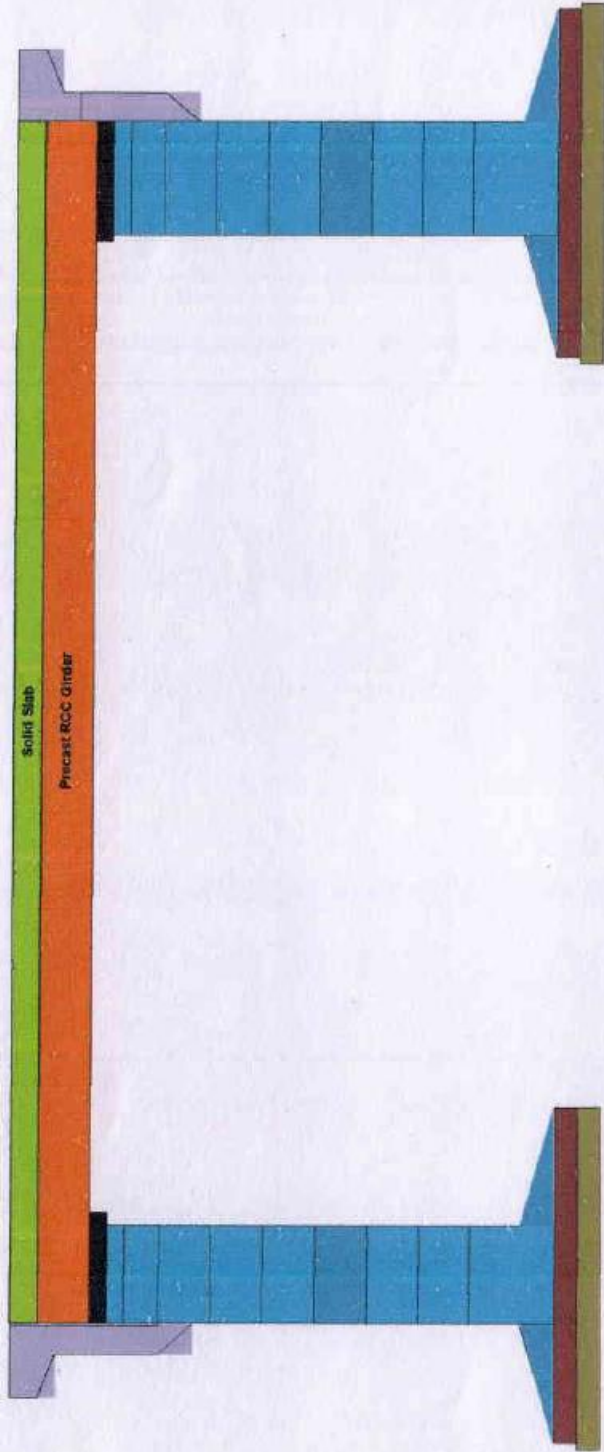

**VEHICULAR UNDERPASS AT 54+550 A1 /A2RHS**

Slab
Girder piling
Cap
L1R
L1R
L1R
L1R
L1R
L1R
L1R
Reft
PCC

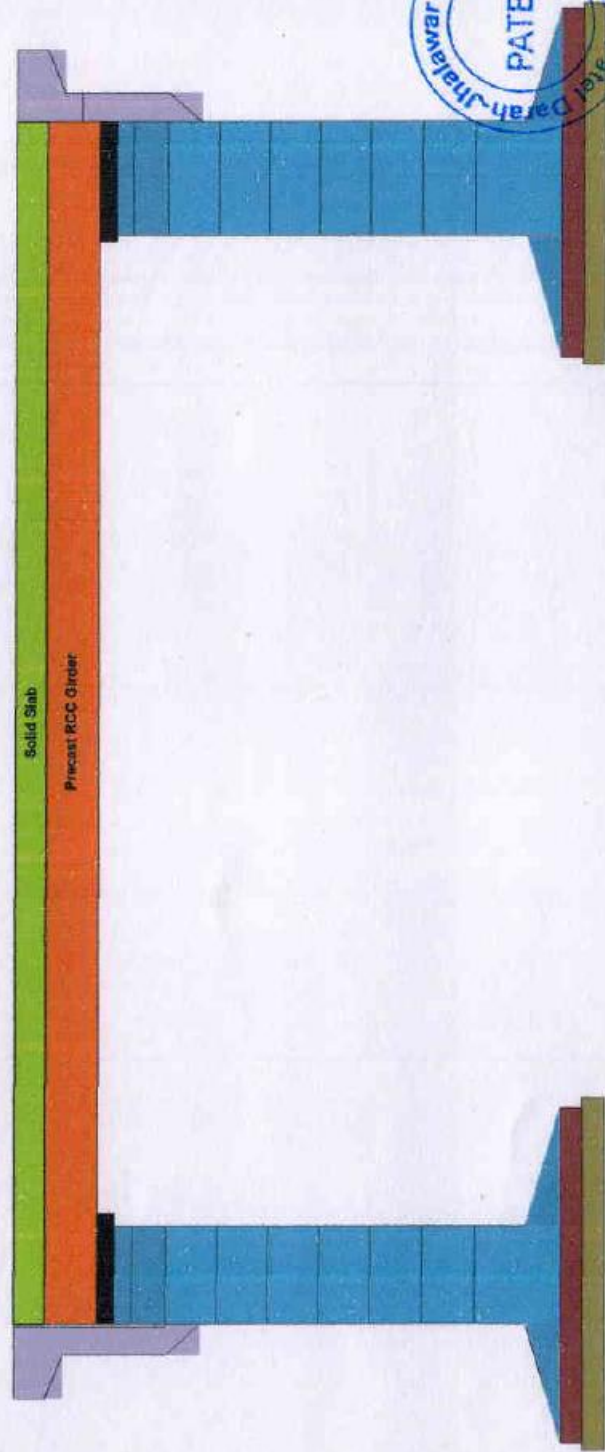



Project -Construction of 4-lane Road on NH-12 (New NH-52) from Km 299.000 to 346.540 (Design Chainage from 9.860 to 88.740) (Darah-Jhalawar-Teendhar section) in the State of Rajasthan under NHDP Phase-III on Hybrid Annuity Project (Length 48.880 Km.) - Package II

PUP 824570

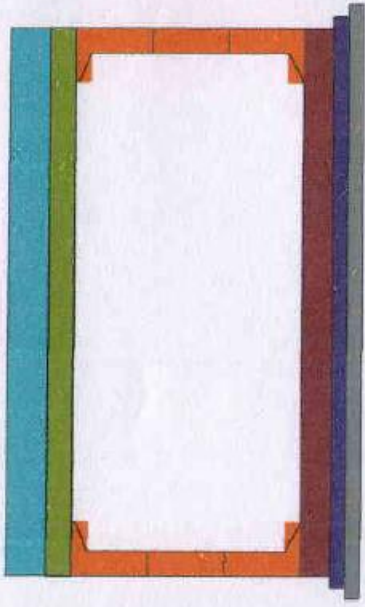

PUP 48260

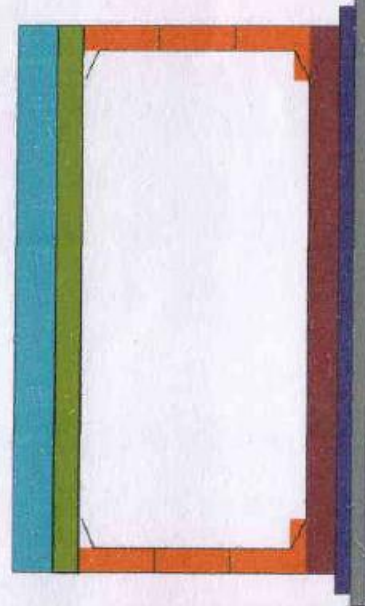

PUP / CLP 51450

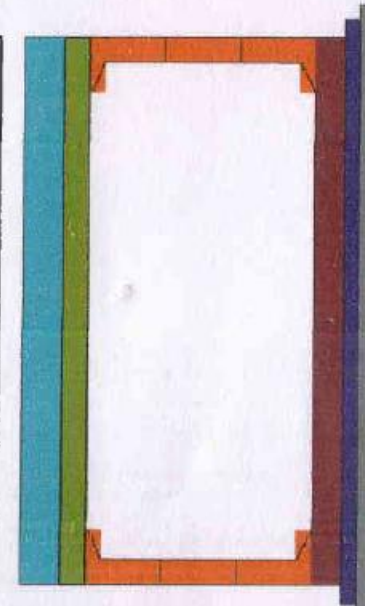

CS	Item No.	
BT		
B		
BT		
Surf		
Sub		
Excavation		





Patel Daraj-Jhalawar Highway Private Limited

Project:-Construction of 4-lane Road on NH-12 (New NH-52) from Km 299.000 to 346.540 (Design Chainage from 9.860 to 58.740) (Darrah-Jhalawar-Teendhar section) in the State of Rajasthan under NHDP Phase-III on Hybrid Annuity Project(Length 48.880 Km.) - Package II

RUB CH. 33+585 (LHS).

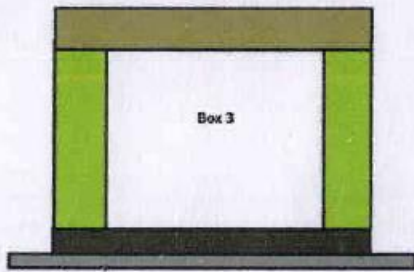

RUB CH. 33+585 (RHS).

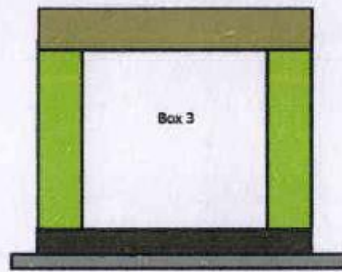

RUB CH. 33+585

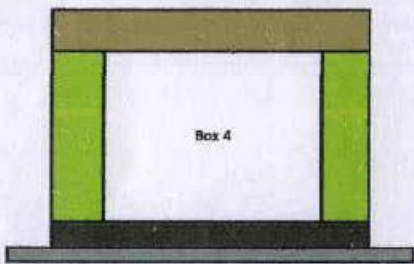

RUB CH. 33+585

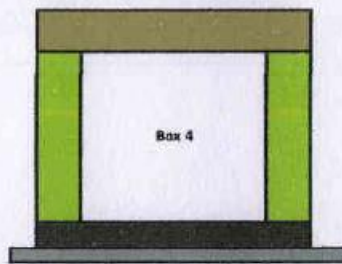

Box 1

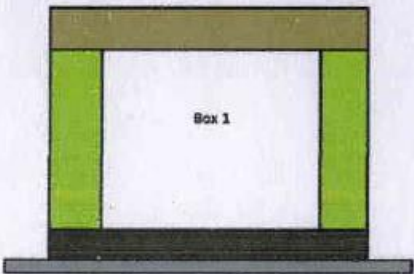

Box 1

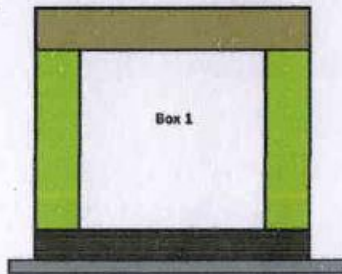

Box 2

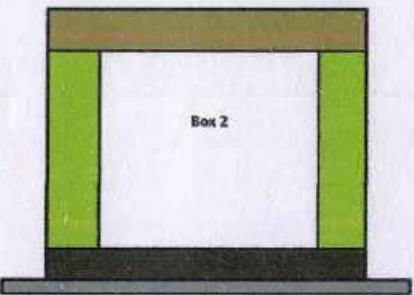

Box 2



Box 5

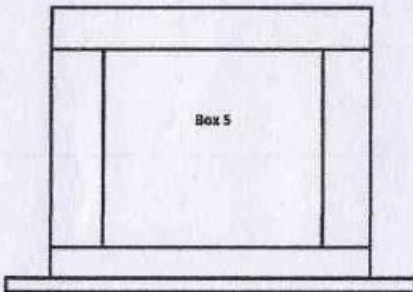

Box 5

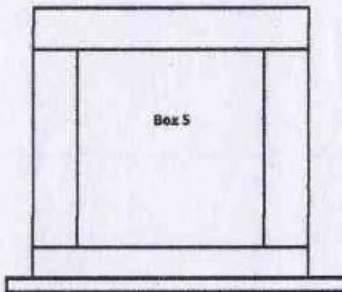



Patel Daraj-Jhalawar Highway Private Limited

Project:-Construction of 4-lane Road on NH-12 (New NH-52) from Km 299.000 to 346.540 (Design Chainage from 9.860 to 58.740) (Darah-Jhalawar-Teendhar section) in the State of Rajasthan under NHDP Phase-III on Hybrid Annuity Project(Length 48.880 Km.) -Package II

ISQ# at 44:158

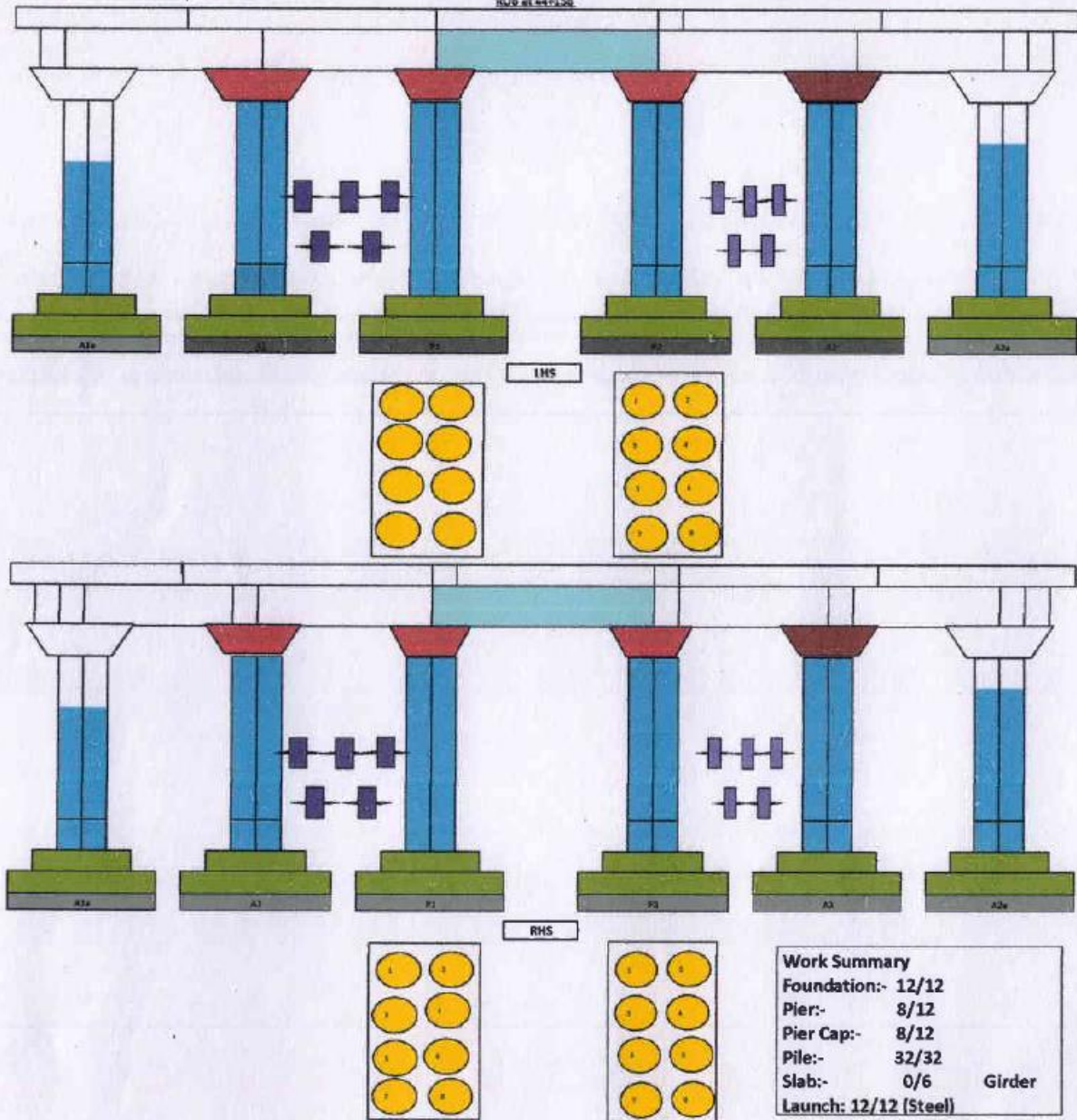



Project:-Construction of 4-lane Road on NH-12 (New NH-52) from Km 299.000 to 346.540 (Design Chainage from 9.860 to 59.740) (Darah-Jhalawar-Tondhar section) in the State of Rajasthan under NHDP Phase-III on Hybrid Annuity Project(Length 48.880 Km.) -Package II

**FLYOVER (40+957)LHS**

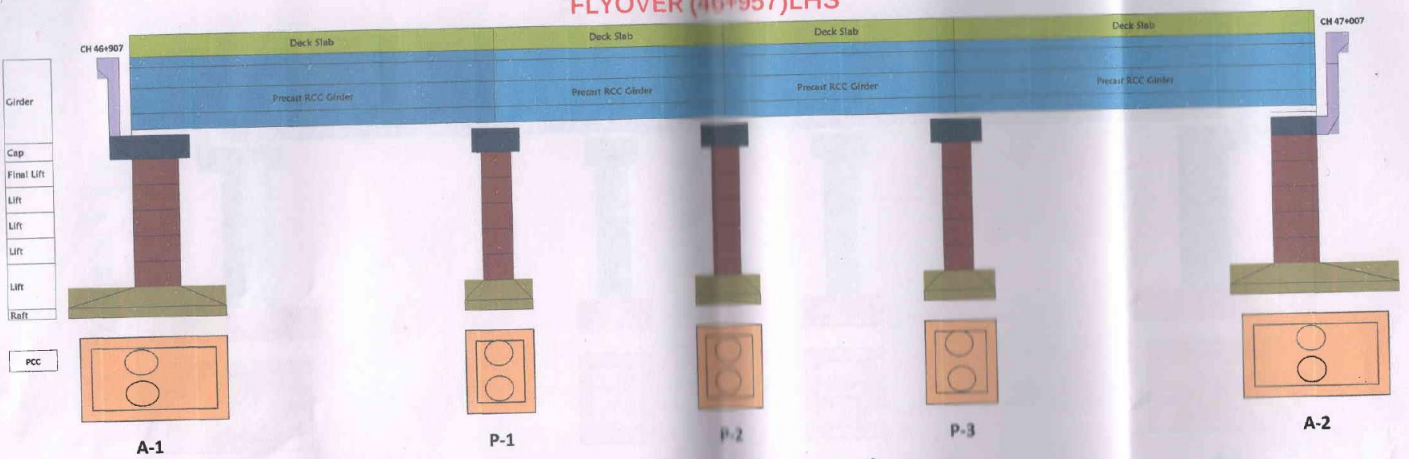

**FLYOVER (40+957)RHS**

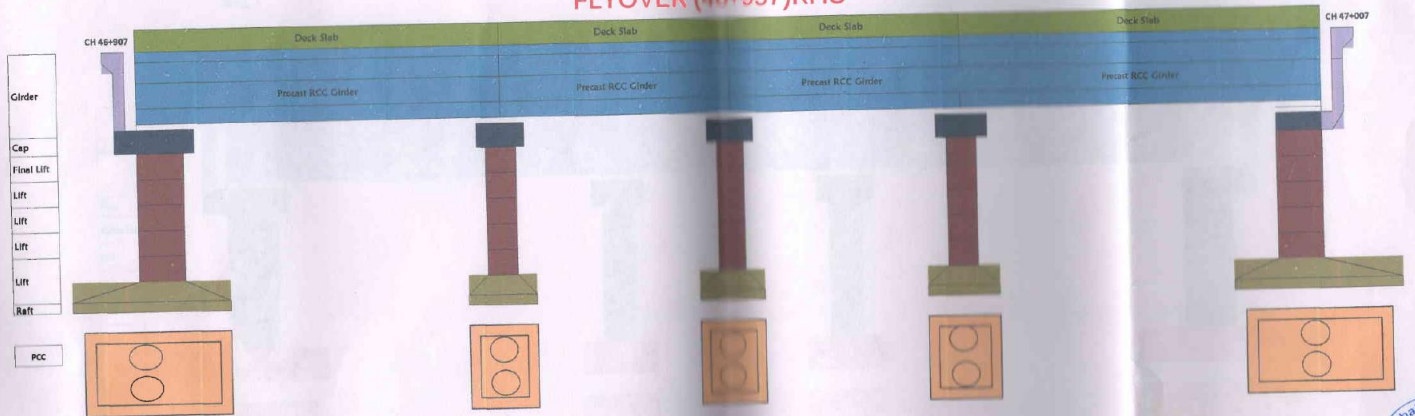

Darah Jhalawar Highway Pvt. Ltd.  
 PATEL  
 [Signature]



Project:-Construction of 4-lane Road on NH-12 (New NH-52) from Km 299.000 to 346.540 (Design Chainage from 0.000 to 58.740) (Darah-Jhalawar-Teendhar section) in the State of Rajasthan under NHDP Phase-III on Hybrid Annuity Project(Length 48,000 Km.) -Package II

### FLYOVER (50+095)RHS

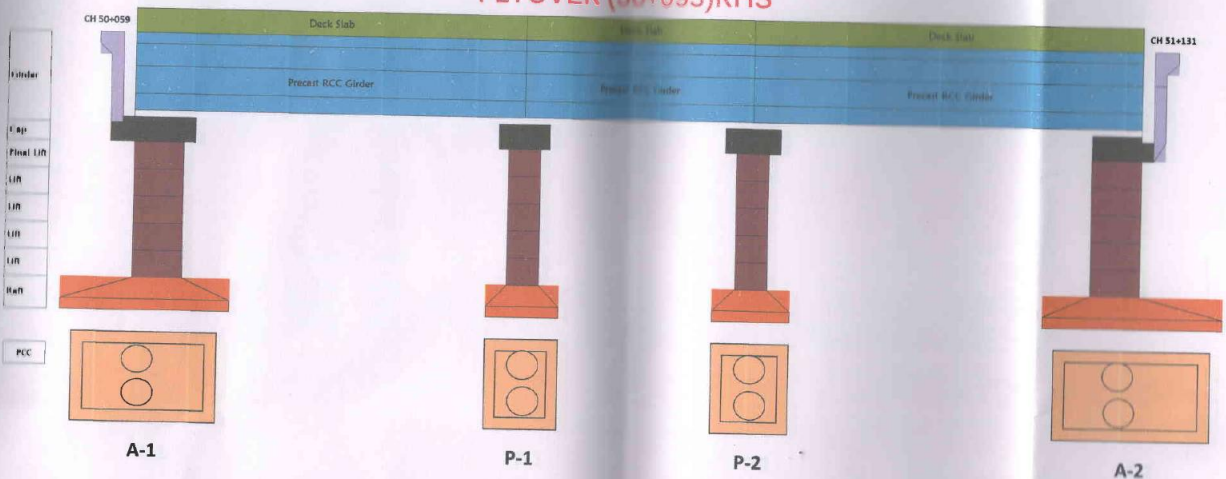

### FLYOVER (50+095)LHS

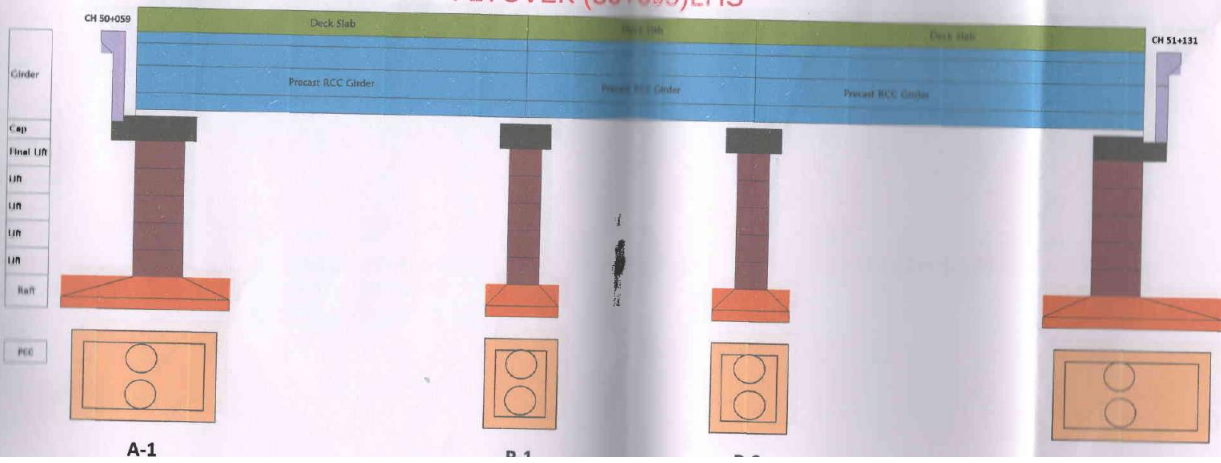



Project:-Construction of 4-lane Road on NH-12 (New NH-52) from Km 299.000 to 346.540 (Design Chainage from 0.060 to 58.740) (Darah-Jhalawar-Teendhar section) in the State of Rajasthan under NHDP Phase-III on Hybrid Annuity Project(Length 48.880 Km.) -Package II

### FLYOVER (58+128)RHS

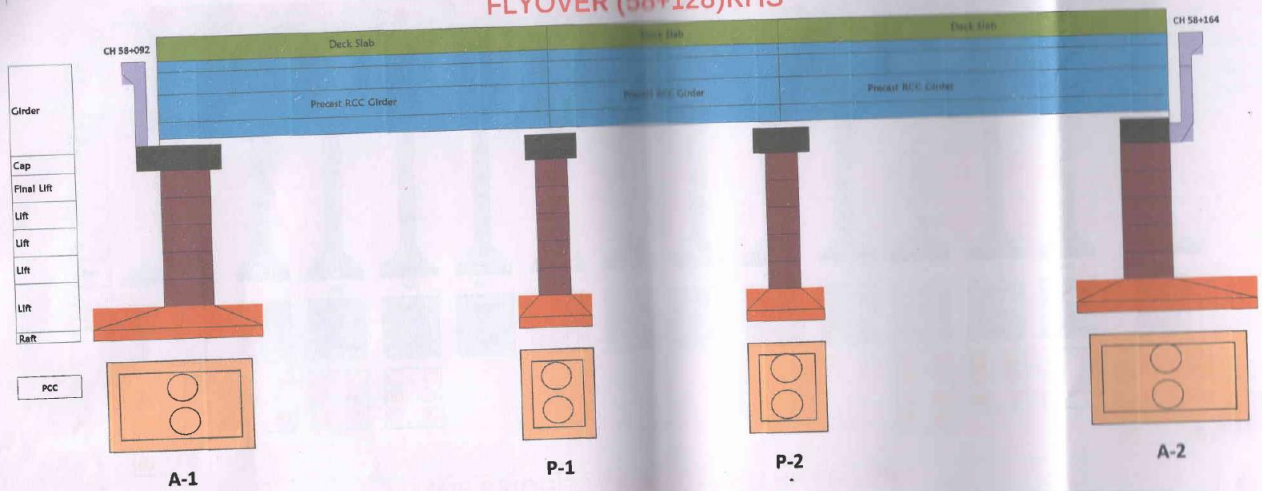

### FLYOVER (58+128)LHS



Darah-Jhalawar  
PAT...



Project:-Construction of 4-lane Road on NH-12 (New NH-52) from Km 299.000 to 346.540 (Design Chainage from 9.860 to 58.740) (Darah-Jhalawar-Teendhar section) in the State of Rajasthan under NHDP Phase-III on Hybrid Annuity Project(Length 48.880 Km.) -Package II

**MAJOR BRIDGE AT 36+070 ( AHU RIVER ) LHS**

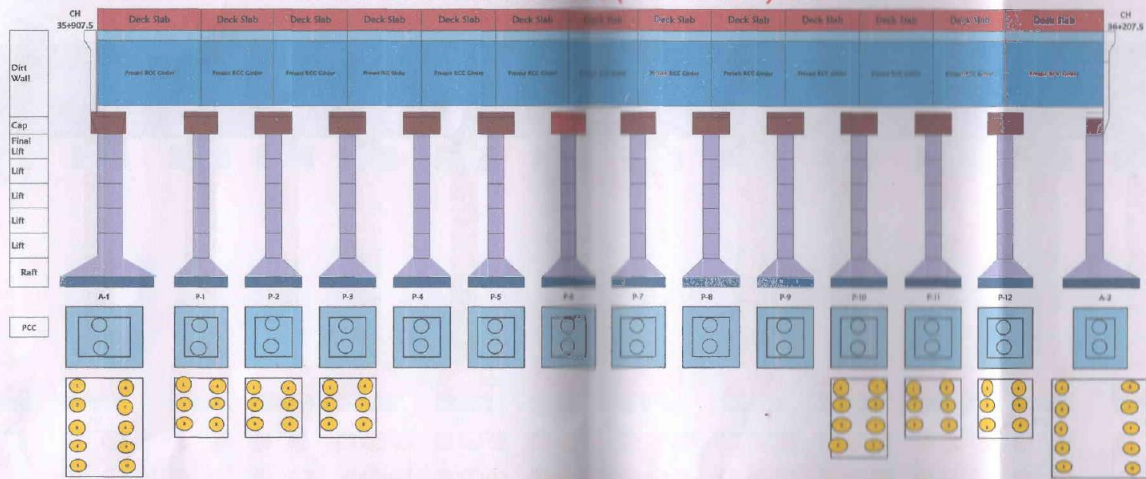

**MAJOR BRIDGE AT 36+070 ( AHU RIVER ) RHS**

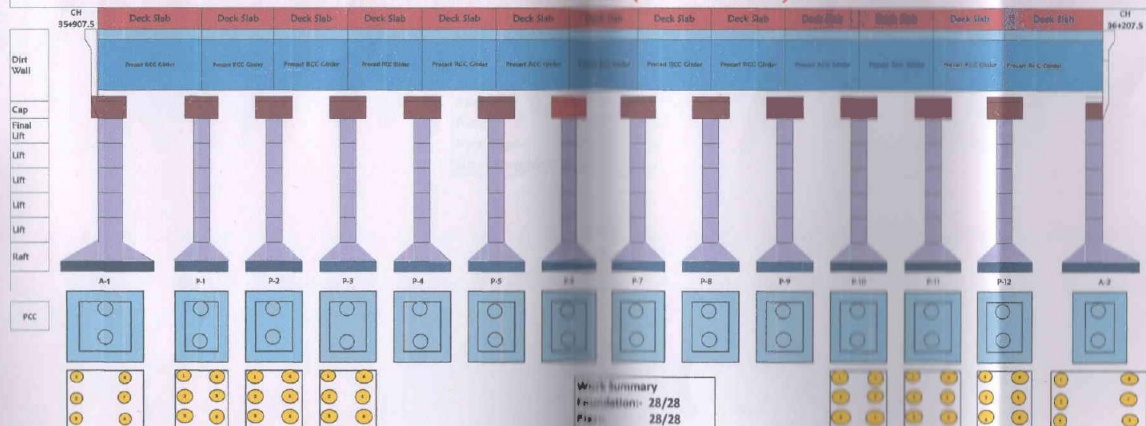

Work Summary  
 Foundation: 28/28  
 Pile: 28/28





Construction of 4-lane Road on NH-12 (New NH-52) from Km 299.000 to 346.540 (Design Chainage from 9.860 to 58.740) (Darah-Jhalawar-Teendhar section) in the State of Rajasthan under NHDP Phase-III on Hybrid Annuity Project (Length 48.880 Km.) -Package II

CH 56+902.300

MAJOR BRIDGE AT 57+127

CH 57+313.100

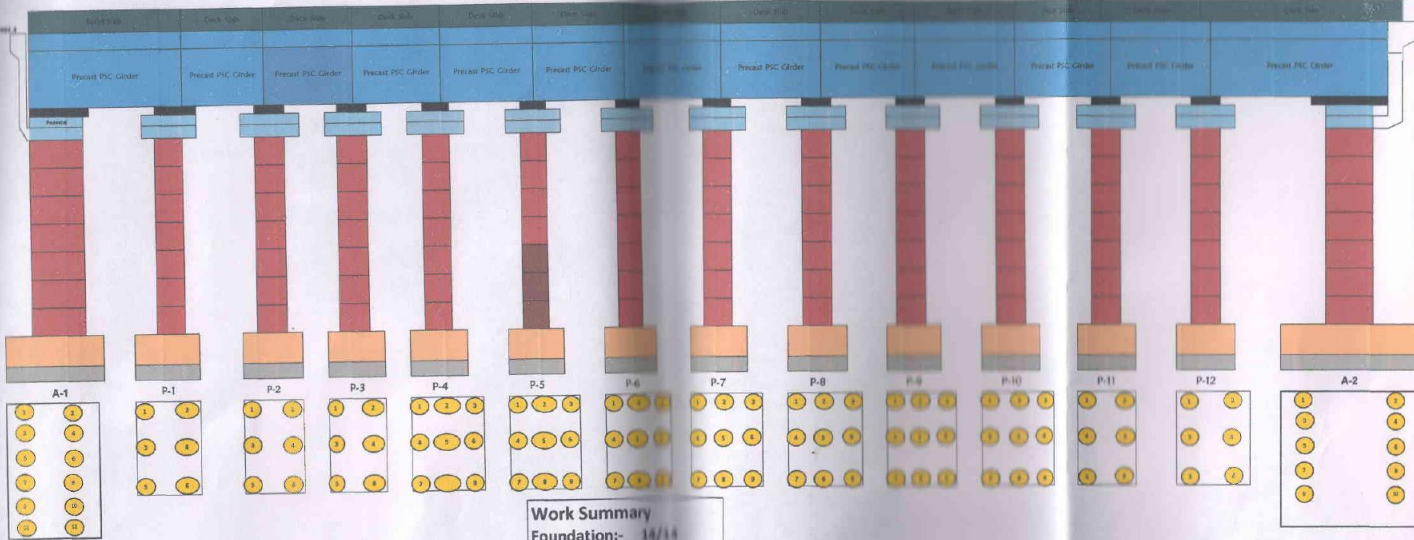

Work Summary	
Foundation:-	14/14
Pile:-	118/118
Pile Cap:-	14/14
Pier:-	14/14
Pier Cap:-	14/14
Girer Casting:-	09/09





**Project:-Construction of 4-lane Road on NH-12 (New NH-52) from Km 299.000 to 346.540 (Design Chainage from 9.860 to 58.740) (Darah-Jhalawar-Teendhar section) in the State of Rajasthan under NHDP Phase-III on Hybrid Annuity Project(Length 48.880 Km.) -Package II**

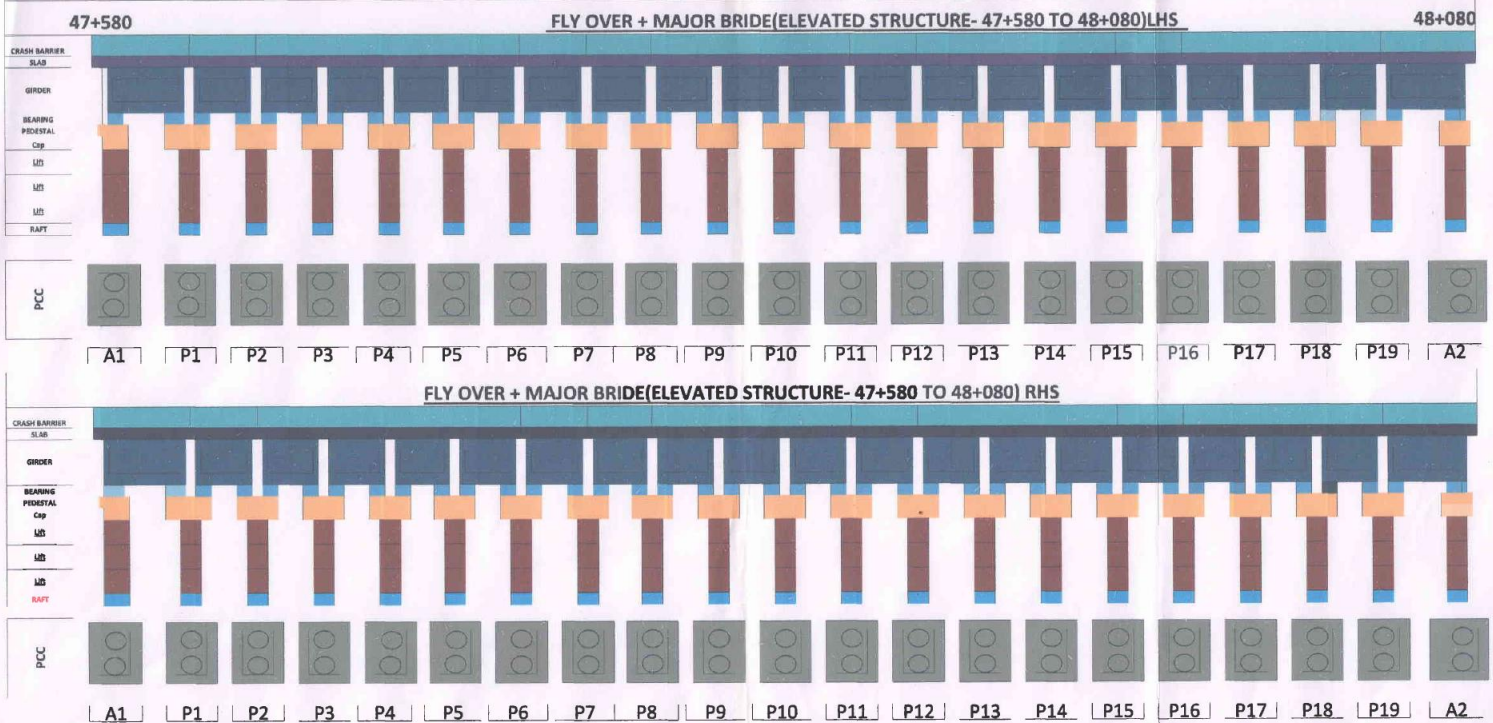

**Work Summary**  
 Foundation:- 42/42  
 Pier:- 42/42  
 Pier Cap:- 42/42  
 Girders:- 200/200  
 Girder Launch:- 200/200

